NHamp
52.07
:55
973

KINGSTON

NEW HAMPSHIRE

MICHAEL R. PRIORE
Chairman
Board of Selectman

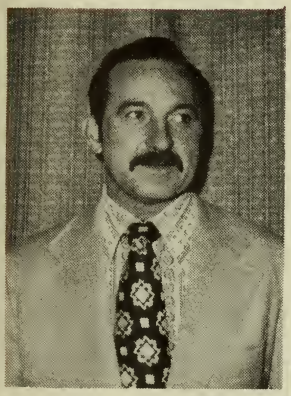

BILLY GATES
Selectman

DONALD CLARK
Selectman

RALPH SOUTHWICK
County Commissioner
Former Selectman

1973 Annual Reports

Annual Reports

Kingston

NEW HAMPSHIRE

For the Fiscal Year Ending

December 31, 1973

Total Population of Kingston, N.H.
As of June 30, 1973
3,602

PRINTED BY
LIBERTY PRESS
BRENTWOOD, N.H.

DEDICATION OF TOWN REPORT

DENA S. SNOW

The town report is dedicated to Dena S. Snow, who has served as town treasurer of Kingston since 1947. Dena has also served many years as a representative to the Exeter Area Visiting Nurses Association.

The people of Kingston appreciate the twenty seven years you have devoted to the town. We wish for you and your family the very best for the future.

DEDICATION OF TOWN REPORT

BETTIE C. OUELLETTE

The Town Report is also dedicated to Bettie C. Ouellette whose many civic and public services have touched every individual and home in Kingston the past two decades.

The Town of Kingston is appreciative of her many efforts and untiring devotion to the betterment of this community. We welcome this opportunity to extend a note of thanks to a worthy citizen for the past years of faithful service.

TAX COLLECTOR	1960–1974
TOWN CLERK	1970–1974
SELECTMAN'S SECRETARY	1969–1974
CLERK OF SCHOOLS	1953–1966
DEPUTY TOWN CLERK	1966 and 1969–70

TABLE OF CONTENTS

List of Town Officers 5
List of Town Committees 6
Town Warrant . . . . . Center Pages
Town Budget . . . . . Center Pages
Inventory of Valuation 8
Statement of Appropriations and Taxes Assessed 8
Tax Rate 10
Comparative Statement of Appropriations—Expenditures 11
Financial Report (Balance Sheet) 13
Revenue Sharing Account 14
Town Property 16
Town Meeting Report 17
Town Clerk's Report 23
Tax Collector's Report 26
Treasurer's Report 32
Summary of Receipts 35
Summary of Payments 37
Detailed Statement of Receipts 39
Detailed Statement of Payments 44
Report of Trustees of Trust Funds 57
Town Auditors' Report 68
Library Report 69
Recreation Commission Report 72
Board of Adjustment Report 73
Police Department Report 74
Historical Museum Report 78
Bicentennial Committee Report 80
Planning Board Report 81
Fire Department Report 82
Conservation Commission Report 88
Report of Visiting Nurse 90
Vital Statistics 91

TOWN OFFICERS

Moderator
RICHARD L. RUSSMAN

Representative to General Court
LEONARD F. SANBORN

Town Clerk

Bettie C. Ouellette	Term Expires 1975

Selectmen

Michael R. Priore	Term Expires 1974
Donald H. Clark	Term Expires 1975
Billy L. Gates	Term Expires 1976

Supervisors of Check List

Lawrence B. Cheney	Term Expires 1974
Alden E. Nason, Sr.	Term Expires 1976
Renwick G. Clements	Term Expires 1978

Treasurer
Dena S. Snow

Tax Collector

Bettie C. Ouellette	Term Expires 1976

Road Agent
Roger E. Nason, Sr.

Trustees of Trust Funds & Cemeteries

Rodney M. Wilson, Chairman	Term Expires 1974
David F. Dutton	Term Expires 1975
Leonard F. Sanborn	Term Expires 1976

Auditors

Andrew S. Wight	Robert L. Vincent

Library Trustees

Carolyn R. Christie	Term Expires 1974
Brenda T. Gould	Term Expires 1975
Eunice L. Clark	Term Expires 1976

Librarian
A. Janet Merrick

Police Officers
Neil R. Parker, Sr., Chief

Wayne E. Martin	Harry E. Clarke, Jr.

Constable
Donald E. Cook

Fire Wards

William H. Friend	Term Expires 1974
Oral W. Collins, Jr.	Term Expires 1975
Earl S. Carter	Term Expires 1976

Finance Committee

Term Expires 1974

John Misenheimer	Eric Oleson
Selma Jackson	Eunice L. Clark

Term Expires 1975

Lawrence Smith, Jr.	Frank V. Morgan
Donald E. Day	Emil B. Swanson

Term Expires 1976

C. Steven Briggs	Bruce Sloan
George Curtin	Andrew Wight

COMMITTEES

Planning Board

Bruce Sloan (resigned)	
James Jackson (appointed)	1974
C. Steven Briggs, Chairman	1975
Alice P. Meehan (resigned)	
J. Kenneth Fowler (appointed)	1976
James Richard	1976
Linda S. Roberts (resigned)	
Eileen M. Nash, Sec. (appointed)	1977
Stanley D. Penny	1978
Billy L. Gates, Selectman	

Conservation Commission
(Estab. 1967)

Richard Meehan	1974
John J. Bakie	1975
Gordon J. Bakie	1975
Donald P. Sanborn	1976
Linda M. Nadeau (resigned)	1976
Fred W. Tewksbury, Jr., Chairman	1977
E. Forrest Decatur	1978

Forrestry Commission
(Estab. 1969)

J. Edward Stevens, Chairman

Theodore Magnusson	Lawrence B. Cheney

Historical Museum Committee

Gertrude Wilson	1974
Edward Cowles (resigned)	1974
Alfred Carbone (appointed)	1974
J. Edward Stevens	1975
S. Elaine Cheney	1975
Charles W. Eastman, Jr. (resigned)	1976

Historical Recording Committee

Charlene Berry	1974
Christine M. Moore	1975
Eunice L. Clark	1976
David Mayhew	1977
Marilyn B. Bartlett	1978

Recreation Commission

Nancy Penney	1974
Priscilla Clark	1974
Ernestine Meyer	1975
James Latford	1976
Dwight L. Killam, Chairman	1976

Representatives to the Exeter Area Visiting Nurse Assoc.

Dena S. Snow, R.N. Margaret M. Hamel, R.N.

Board of Adjustment

Lawrence Rich	1974
David S. Gould	1975
Chester C. Woodbury	1976
Harvey J. Lafayette, Chairman	1977
Walter S. Clark, Sr.	1978

Historic District Commission

Charles C. Phillips, Jr.	1974
Eleanor L. Childs (resigned)	
John J. Cunningham (appt.)	1974
Warren G. Bakie	1975
Carolyn R. Christie	1975
Gertrude W. Semple	1976
Donald H. Clark, Selectman	
C. Steven Briggs, Plan. Bd.	

Representatives to Southern Rockingham Regional Planning Board

Linda M. Nadeau
Linda S. Roberts (resigned)
Jean Dubois (appointed)

Bi-Centennial Committee

Charles W. Eastman, Jr., Chairman
S. Elaine Cheney Donald Champion

SUMMARY INVENTORY OF VALUATION 1973

Land	$ 6,368,875.00
Buildings	15,947,811.00
Factory Buildings	126,000.00
Public Utilities — Electric	671,500.00
Boats & Launches (34)	13,675.00
TOTAL VALUATION BEFORE EXEMPTIONS ALLOWED	$23,127,861.00
Blind Exemptions	- 2,000.00
Elderly Exemptions (35)	- 133,450.00
NET VALUATION ON WHICH TAX RATE IS COMPUTED	$22,992,411.00

Statement of Appropriations & Taxes Assessed 1973

Town Officers' Salaries	$ 10,200.00
Town Officers' Expenses	6,500.00
Election & Registration Expenses	400.00
Town Hall & Other Town Bldgs	7,500.00
Employees' Retirement & Social Security	1,000.00
Police Department	13,935.00
Fire Department	10,000.00
Insurance	7,600.00
Planning & Zoning	1,000.00
Damages & Legal Expenses	3,000.00
So. Rock. Reg. Plan. Comm.	2,200.00
Board of Adjustment	150.00
Civilian Defense	100.00
Health Officer	100.00
Visiting Nurse	2,930.00
Vital Statistics	100.00
Seacoast Regional Counseling Center	1,000.00
Dump	9,625.00
Town Maintenance — Summer	34,000.00
Town Maintenance — Winter	17,000.00
Street Lighting	3,500.00
Gen. Expenses of Highway Dept.	6,500.00

Town Road Aid	606.00
Library	14,000.00
Town Poor	5,500.00
Old Age Assistance	4,500.00
Memorial Day	300.00
Parks & Playgrounds	450.00
Recreation Commission	1,600.00
Cemeteries	1,800.00
Payment on Debt — Principal	4,166.00
—Interest	8,000.00
SPECIAL: Police Chief Salary	8,500.00
Bi-Centennial Committee	150.00
Conservation Commission	750.00
REVENUE SHARING: Fire Truck	28,000.00
Town Garage	23,500.00
Cruiser	3,500.00
Daley House Repairs	7,300.00
Library Repairs	1,000.00
TOTAL TOWN APPROPRIATIONS	$251,962.00

LESS:

ESTIMATED REVENUES AND CREDITS 1973

Interest & Dividends Tax	14,612.00
Savings Bank Tax	1,411.00
Meals & Rooms Tax	18,145.00
Highway Subsidy	15,221.00
Reimburse. a/c St. & Fed. Lands	77.00
a/c Gas Tax	900.00
Revenue fm. Yield Tax Sources	1,274.00
Interest Rec. on Taxes & Deposits	8,500.00
Business Licenses, Permits & Filing Fees	150.00
Dog Licenses	1,100.00
Motor Vehicle Permit Fees	44,500.00
Rent of Town Property & equipment	500.00
Fed. Gas Tax	100.00
National Bank Stock Taxes	81.00
Resident Taxes Retained	18,220.00
Town Dump	4,000.00
Planning Board	400.00

Mowing Grass		50.00
Revenue Sharing		63,300.00
Surplus		17,100.00
TOTAL REVENUES AND CREDITS		$209,641.00
Net Town Appropriations	$ 42,321.00	
Net School Appropriations	758,336.70	
County Tax Assessment	35,970.15	
Total of Town, School & County	$836,627.85	
Deduct: Reimb. a/c Property Exempted 1970 Spec. Session	- 16,047.00	
Add: War Service Tax Credits	+ 17,700.00	
Add: Overlay	+ 12,438.35	
PROPERTY TAXES TO BE RAISED	$850,719.20	
PROPERTY TAXES TO BE COMMITTED TO COLLECTOR		
Gross Property Taxes	$850,719.20	
Less: War Service Tax Credits	- 17,700.00	
TOTAL TAX COMMITMENT	$833,019.20	

$22,992,411. x $3.70 (or $37.00 per thousand) = $850,719.20

COMPARATIVE STATEMENT OF APPROPRIATIONS AND EXPENDITURES

	Approp. for 1973	Receipts & Reimb. 1973	Total Amount Available	Actual Expend. 1973	Unexpend. Balance	Overdrafts
GENERAL GOVERNMENT:						
Town Officer's Salaries	$ 10,200.00	$	$ 10,200.00	$ 10,156.80	$ 43.20	$
Town Officers' Expenses	6,500.00	21.00	6,521.00	6,574.95		53.95
Election & Reg. Expenses	400.00		400.00	605.64		205.64
Town Hall & Other Town Bldgs	7,500.00	865.00	8,365.00	8,688.82		323.82
Employees' Retire. & S.S.	1,000.00		1,000.00	817.08	182.92	
PROTECTION OF PERSONS & PROPERTY:						
Police Dept.	13,935.00	553.90	14,488.90	14,641.84		152.94
Police Officer (spec.)	8,500.00		8,500.00	8,211.52	288.48	
Fire Dept.	10,000.00		10,000.00	12,216.98		2,216.98
Insurance	7,600.00		7,600.00	7,758.35		158.35
Planning Board	1,000.00	503.69	1,503.69	997.48	506.21	
Board of Adjustment	150.00		150.00	138.63	11.37	
Damages & Legal Expenses	3,000.00		3,000.00	2,069.19	930.81	
Civil Defense	100.00		100.00	0	100.00	
So. Rock. Reg. Plan. Comm.	2,200.00		2,200.00	1,621.12	578.88	
Conservation Comm. (spec.)	750.00		750.00	194.70	555.30	
HEALTH:						
Health Officer	100.00		100.00	100.00		
Vital Statistics	100.00		100.00	69.25	30.75	
Visiting Nurse	2,930.00		2,930.00	2,930.00		
Dump	9,625.00	4,755.00	14,380.00	9,410.00	4,970.00	
Seacoast Reg. Counseling	1,000.00		1,000.00	1,000.00		
HIGHWAYS & BRIDGES:						

Town Maintenance–Summer	34,000.00		34,000.00	32,601.85	1,398.15	
–Winter	17,000.00		17,000.00	8,415.04	8,584.96	
Street Lighting	3,500.00		3,500.00	4,129.46		629.46
Gen. Expenses of Hwy Dept.	6,500.00	946.52	7,446.52	4,120.23	3,326.29	
Town Road Aid	606.00		606.00	606.00		
LIBRARY	14,000.00		14,000.00	14,000.00		
PUBLIC WELFARE:						
Old Age Assistance	4,500.00	15.01	4,515.01	3,284.05	1,230.96	
Town Poor	5,500.00		5,500.00	3,912.06	1,587.94	
PATRIOTIC PURPOSES:						
Memorial Day	300.00		300.00	300.00		
RECREATION:						
Commission	1,600.00		1,600.00	1,600.00		
Parks & Playgrounds	450.00	79.50	529.50	450.00	79.50	
PUBLIC SERVICE ENTERPRISES:						
Cemeteries	1,800.00	2,244.37	4,044.37	3,870.56	173.81	
INTEREST	8,000.00	16,706.21	24,706.21	10,631.04	14,075.17	
PAYMENTS ON PRINCIPAL OF DEBT:						
Long Term Notes	4,166.00		4,166.00	4,160.00		
COUNTY TAXES	40,000.00		40,000.00	35,970.15	4,029.85	
SPECIAL—Bi-Centennial Committee	150.00		150.00	150.00		
TOTALS	$228,662.00	$ 26,690.20	$255,352.20	$216,408.79	$ 42,684.55	$ 3,741.14
	NET UNEXPENDED BALANCE				$ 38,943.41	

FINANCIAL REPORT
For the Fiscal Year Ended December 31, 1973

ASSETS

Cash		
In Hands of Treasurer		$332,860.49
Capital Reserve Funds:		
Fire Dept.—Fire Wards' Acct.		869.31
Crime Commission Account		4,282.19
Unredeemed Taxes:		
Levy of 1972	$ 11,175.26	
Levy of 1971	2,492.18	
Levy of 1970	134.84	
Total		13,802.28
Uncollected Taxes:		
Levy of 1973, inc. Res. Taxes	81,806.33	
Levy of 1972, inc. Res. Taxes	60.00	
Total		81,866.33
TOTAL ASSETS — GRAND TOTAL		$433,680.60
Net Surplus, Dec. 31, 1972		$ 46,925.87
Net Suprlus, Dec. 31, 1973		66,777.10
Increase of Surplus		19,851.23

LIABILITIES

Accounts Owed by Town:	
Unexpended bal. of Crime Commission	4,282.19
School District Tax Payable	357,586.00
Other Liabilities:	
Firehouse payment due	4,166.00
Capital Reserve Funds	869.31
TOTAL LIABILITIES	$366,903.50
Current Surplus(Excess of Assets over Liabilities)	66,777.10
GRAND TOTAL	$433,680.60

SCHEDULE OF LONG TERM INDEBTEDNESS

Long Term Notes Outstanding:(as of Dec.31, 1973)	
Fire house	$ 24,996.00

REVENUE SHARING ACCOUNT

Cash in hand of Treasurer	$ 5,221.24

Certificate of Deposit on Hand	40,000.00
TOTAL	$ 45,221.24
Unexpended Revenue Sharing Funds	$ 28,850.00
Surplus	16,371.24
TOTAL	$ 45,221.24

DETAILED SUMMARY OF FEDERAL REVENUE SHARING ACCOUNT

1973			
Jan. 1	Amount on Hand		$ 18,559.00
10	Rec. fm. U.S. Government	17,809.00	
Mar. 26	Interest fm. Plaistow Bk & Trust	221.57	
Apr. 10	Rec. fm. U.S. Government	11,307.00	
19	Howe Fire Apparatus Co., Inc.—1973 Fire Truck		$ 28,000.00
19	Plaistow Bank & Trust Co.—Cert. of Dep.		15,000.00
19	Interest fm. Plaistow Bk & Trust	174.60	
June 10	The Haverhill Gazette—Publication		49.92
20	Thompson & Gould, Inc.—Library Roof repairs		1,000.00
20	Patterson Ford Sales, Inc. 1973 Police Cruiser		2,790.76
July 11	Rec. fm.U .S. Government	11,307.00	
18	Plaistow Bk & Trust Cert. of Dep.		26,000.00
25	Plais. Bk & Trust—Cert. of Dep. cashed	15,187.21	
Sept. 12	The Haverhill Gazette—Publications		99.84
Oct. 9	Rec. fm. U.S. Government	18,935.00	
24	Plaistow Bk & Trust—Cert. of Dep.		40,000.00
25	Plaistow Bk & Trust —Cert. of Dep. cashed	26,361.38	
Dec. 31	Ralph E. Southwick—Labor & Materials on Daley House		1,700.00
	TOTALS	$119,861.76	114,640.52

NET BALANCE ON HAND IN CHECKING ACCOUNT	$ 5,221.24
CERTIFICATE OF DEPOSIT ON HAND	$ 40,000.00

We have examined and audited the Federal Revenue Sharing Account for 1973 and find it properly vouched and cast on Jan. 28, 1974.

ROBERT L. VINCENT
ANDREW S. WIGHT

Town of Kingston
Federal Revenue Sharing Account

Balance on Hand, December 31, 1972		$
Certificate of Deposit		
Plaistow Bank & Trust Co.		18,559.00
1973 Federal Revenue Sharing Grants		59,358.00
1973 Plaistow Bank & Trust Co.		
Certificates of Deposits		117,368.00
Interest—Certificates of Deposits		944.76
		196,229.76
Total Receipts 1973	196,229.76	
Total Payments 1973	151,008.56	
Plaistow Bank & Trust Co.	45,221.24	
Check Book Balance Dec. 31, 1973	5,221.24	
Certificate of Deposit	40,000.00	

Respectfully submitted
DENA S. SNOW
Treasurer

SCHEDULE OF TOWN PROPERTY

DESCRIPTION:	
Town Hall—Land & Bldgs	$115,000.00
—Furniture & Equipment	7,500.00
Museum — Bldg	5,000.00
—Furniture & Equipment	5,000.00
Grace C. Daley — Land & Bldg	20,000.00
Library — Land & Bldg	70,000.00
—Furniture & Equipment	25,000.00
Police Dept. — Cruiser	2,475.00
—Equipment	7,834.50
Fire Dept. — Land & Bldgs	95,000.00
—Equipment	90,000.00
Highway Dept. — Land & Bldg	3,000.00
—Equipment	33,500.00
Parks, Commons & Playgrounds	500.00
OTHER PROPERTY:	
Boston & Main Corp.—Land, New Boston Rd.	5,000.00
Brennan, John—Lot, New Boston Rd	300.00
Cornwell, Peter—6 acres, Depot Rd.	3,000.00
Cornwell, Peter—15 Acres, No.Danville Rd	2,000.00
Daley, Grace C Heirs—Land, Depot Rd	1,000.00
Forsythe, Edward W. & Mary V—Gr Pd Pk,6 lots	300.00
Garland, Charles—Lot & camp, Pow Wow River Rd	1,000.00
Garvey, John F. Heirs—Land & Bldg, Dulcies Pt	3,000.00
Goodrich, Lottie M.B.—Land, Main St.(gift)	100.00
Hartford, William H. & Marie A.—Land, No. Danville Road	1,500.00
Kimball, Charles A — 15½ acres	750.00
Littlefield, Harmond C. & Elizabeth I—Land & Bldgs, Dorre Rd	8,000.00
Merrill, Anna E. Heirs—land	300.00
Noury, Paul L. & Kathleen—Land—Ox Road	200.00
Peaslee, Mary, Estate—Land, Main Street	2,000.00
Ridley, Fred, Heirs—2 lots, Great Pond Park	300.00
Rohr, Arthur, Heirs—Lot 2, Durgin Home Sites	50.00
Stevens, J. Edward—6 acres, Thorne Rd	600.00
TOTAL	$509,209.50

REPORT OF TOWN MEETING, March 6, 1973

Art. 1 — The Annual Town Meeting was called to order at 10A.M. by the Moderator, Richard L. Russman, for the balloting for Town Officers and for Officers of the Sanborn Regional School District, and for voting on two Special Questions on Zoning Amendments. It was voted that the meeting be adjourned after the close of the ballot counting until 7:30 P.M., March 7, 1973 at the Swasey Gymnasium.

The seal on the Ballots was broken by the Town Clerk. The Ballot Boxes and the Voting Booths were checked by the Moderator. The Ballot Clerks were: Mrs. Esther Greenwood, Mrs. Ellen Durling, Mrs. Irene White, Donald Day and Herbert Federhen III. J. Edward Stevens was the assistant Moderator. Harold H. Jillson was the Police Officer. Extra Ballot Counters at night were: David Conant, Bernard Robie, Dwight Killam and Adele Russman.

The following results of the balloting were reported by the Moderator:

Total number on check list 1848 Total votes cast 1141
*=elected

Selectman for 3 years:	Annabelle B. Anderton	54
	Jack K. Braley	157
	Harold G. Demers	18
	George Dietz	243
	Billy L. Gates	354*
	William P. Klouda	67
	Harvey J. Lafayette	147
	Fred H. Tewksbury, Jr.	52
Treasurer:	Olive Moriarty	462
	Dena S. Snow	636*
Tax Collector for 3 years:	Bettie C. Ouellette	1,080*
Road Agent:	Robert A. Bradbrook	372
	Roger E. Nason, Sr.	729 *
Chief of Police:	Warren W. George	507
	Neil R. Parker, Sr.	601*
Police Officers:	Harry E. Clarke, Jr.	686*
	John W. Flanders	492
	Wayne E. Martin	789*

Auditors:	Bob Vincent	32*
	Andrew Wight	34*
	Glory Nason	17
	Ellen Durling	15
Trustee of Trust Funds:	Leonard F. Sanborn	938*
Constable:	Donald E. Cook	432*
	Frank Kervin	261
	Norman E. Weldy, Jr.	161
	Robert M. Wilbur	150
Fireward for 3 years:	Earl S. Carter	585*
	Frank R. Fellows	498
Library Trustee for 3 years:	Eunice Clark	1,011*

All elected officers took the oath of office.

SPECIAL QUESTIONS: 1. (Art. 17) Are you in favor of amending Article 2a of the Ordinance for the Protection and Direction for the use of land in the Town of Kingston, New Hampshire, adopted at the Annual Town Meeting held March 14, 1963, **by striking out the entire section and substituting therefor the following:** "ARTICLE 2a: Every building lot shall have a minimum frontage of 200 (two hundred) feet and shall contain a minimum area of 80,000 (eighty thousand) square feet"? (as recommended by the Kingston Planning Board)

YES 668 NO 414

2. (Art. 18) Are you in favor of amending Article II C and Article VI, of the Ordinance for the Protection and Direction for the use of land in the Town of Kingston, New Hampshire, adopted at the Annual Town Meeting held March 14, 1963, as follows: (a) **amend Article IIC by striking out Article IIC in its entirety and inserting in its place the following:** "C. Every building lot shall have no more than one single family or one two-family dwelling thereon." (b) **amend Article VI by striking out Article VI in its entirety and inserting in its place the following:** "A. This ordinance does not affect in any way any dwellings, buildings, mobile homes or house trailers, now legally under construction in the Town of Kingston." "B. This ordinance does not affect any recorded lots that are legally existing, except that no more than one single family or one two-family dwelling may be built thereon."? (as recommended by the Kingston Planning Board)

YES 847 NO 236

SCHOOL DISTRICT BALLOTS RESULTS WERE:

School Board Member from Kingston:	Marilyn Bartlett	964*
	Donald Day	10
Moderator:	Richard L. Russman	1,016*

March 7, 1973 — Swasey Gymnasium

Meeting was called to order at 7:35 p.m. by the Moderator, Richard L. Russman who welcomed everyone to the 279th Annual Town Meeting. Prayer was offered by Rev. George Fisher, Pilgrim United Church of Christ. The Moderator introduced the Selectmen and the Town Clerk and congratulated the Selectmen for having no errors to be corrected in the Town Report.

The new voters were asked to stand, and those not registered to vote were reminded that they should not vote on any Article.

The Moderator announced two new appointments to the Planning Board — Stanley D. Penny and James E. Richard. He read the results of the balloting from the previous day.

The Moderator appointed the following to serve on the Finance Committee for a 3 year term: C. Steven Briggs, George Curtin, Bruce Sloan and Andrew Wight. He thanked those who had served their 3 year term. The Moderator explained that the Finance Committee consists of 12 members. They meet once or twice a year and their recommendations are meant as an aid to the voters. He recommended that the Selectmen get the budget out earlier in the future.

Art. 2 — A motion was made and seconded that the sum of $282,562.00 be raised and appropriated to defray town charges for the ensuing year. An amendment was made that Article 5 be included in the budget and not as an article and can be acted upon in whole or in part. This amendment was declared null and void.

An amendment was made and passed to lay Article 2 on the table until we are finished with all other articles in the Town Warrant.

Art. 3. — It was voted to authorize the Selectmen and Town Treasurer to borrow such sums of money in anticipation of the collection of taxes for the current year and to issue in the name of the Town negotiable notes, the aforesaid notes to be paid during the current year from taxes collected during the year.

Art. 4 — It was voted to raise and appropriate the sum of $606.00 and the State of N.H. will contribute $4,039.90 for Class IV & V Highways under the provisions of the T.R.A.

Art. 5 — It was voted to take up Revenue Sharing article, item by item. Following items were voted: A. Fire truck $28,000.00; B. Town Garage $23,500.00, to be located on Peasley property on Main St. — Old Route 125. An amendment was made and passed that the excess amount of money over the contract price go towards heat, electricity, etc. for this building.

An amendment was made (but ruled out of order) that the funds from the sale of Property on Bartlett Street go toward the heat, electricity, etc. It was pointed out that in 1973, Selectmen have not been authorized to see tax deeded property.

C. Police Cruiser $3,500.00; D. Grace Daley Property $7,300.00 for heat, wiring and plumbing repairs; E. Library $1,000.00 for repairs.

Total of $63,300.00 to be appropriated and authorized the withdrawal of funds received and estimated Revenue from Revenue Sharing Funds for the year 1973 established under the provisions of the State and Local Assistance Act of 1972.

Art. 6. — This article relative to raising and appropriating $2,500.00 for road work on Merrill Avenue, was defeated.

Art. 7. — It was voted to raise and appropriate $750.00 to be used by the Kingston Conservation Committee.

Art. 8 — It was voted to lay this Article on the table. (relative to fees collected by the Kingston Planning Board).

Art. 9. — This article relative to sale of Peter Cornwell property to V.F.W. Post 1088 for $1.00, was defeated. During the discussion, an amendment was made (but ruled out of order) that the land be turned over to the Conversation Commission.

Art. 10. — The original Article was entirely struck out and the following amendment was made and passed: that the Selectmen develop an organized and orderly approach to cope with roads that are not up to the specifications when the Ordinance was passed requiring the builders to have a Bond posted.

Art. 11 — Motion made and passed to "Pass over this article "relative to Travis Cove Road.

Art. 12 — It was voted to authorize the Selectmen to appoint a committee of three for the purpose of planning for the celebration of the American Revolution Bicentenial which is beginning in 1974, and to raise and appropriate a sum of $150.00 to be used by this committee for such expenses as may be incurred in the planning of aforementioned celebration.

Art. 13 — After much pro and con discussion, the following was voted as an amendment, by striking out the original article: Authorized the Selectmen to either trade or sell the Police Cruiser as they see fit. If it is traded, proceeds from trade shall be applied to acquisition cost of the new cruiser and if it is sold, the proceeds from sale, shall go into the General Fund of the Town.

Some other amendments included that the Article be tabled (not passed), and that the words "go into General Fund of the Town" be struck out and replaced by "go into maintenance costs of the new cruiser" — also Not passed.

Art. 14 — It was voted to raise and appropriate $8,500.00 for

for the annual Salary of the Chief of Police to include two weeks paid vacation. There was much discussion on this Article and the following amendments were NOT passed: That **all** town employees get $10,000.00 per year; That the Chief's pay be raised 5.5% in accord with the President's Wage and Price Control Board (vote on this amendment was Yes 103 and No 129)

(Counters were David Conant, Steven Briggs, Billy Gates and Andrew Wight.)

Art. 15 — It was voted to pass over this Article (relative to purchase of new Police Cruiser which was already granted under Revenue Sharing Article).

Art. 16. — This Article was adopted as printed. Subject was Cemeteries. (Town Clerk requests that reference be made to this Article in last year's Warrant, as it was passed entirely as printed on pages 12 and 13 of the 1972 Town Report.)

Art. 17 & 18 — Voted on ballot.

Art. 19 — It was voted to allow the Selectmen to use the Grace Daley property for Town Offices, including storage and/or displays for the Town Museum (as amended).

Art. 20 — It was voted to authorize the Selectmen to sell Tax Deeded Property at Public Auction.

Returned to **Art. 2** — It was voted to raise and appropriate the sum of $291,962.00 to defray town charges for the ensuing year. (This new figure now included the added items of Articles 7, 12 and 14.)

Art 21 — It was voted to accept the Auditors' Report and the Town Report as printed.

Art. 22 — Michael Priore thanked Ralph Southwick for his six years of service to the Town as Selectman. Mr. Southwick did not run for re-election as he was elected Commissioner of Rockingham County on Nov. 8, 1972.

An announcement was made that there would be a Public Hearing Wednesday Night at 8 P.M. to discuss the School Bond Issue.

Also, the Supervisors of the Check List announced a session for re-registration on Saturday 12—2 P.M. and Friday 7—9 P.M.

The meeting was adjourned at 11:15 P.M. by vote of the people.

Bettie C. Ouellette
Town Clerk

TOWN CLERK'S REPORT
1973

RECEIPTS

Auto Permits (1972)	$ 1,172.34
Auto Permits (1973)	47,404.30
Auto Permits(1974)	1,070.51
Dog Licenses (1973)	1,209.00
Filing Fees (1973)	23.00
TOTAL PAID TO TOWN TREASURER	$ 50,879.15

RECEIVED FROM TOWN TREASURER

For Auto Permits (50% pd. by Town & 50% pd. by People)	$ 3,324.00
For Dog Licenses	82.80
For Vital Statistics	69.25
Sub-Total	$ 3,476.05
Salary for one year	275.00
TOTAL RECEIVED	$ 3,751.05

BETTIE C. OUELLETTE
Town Clerk

The books of the Town Clerk were examined and audited on January 24, 1974, and were found to be properly cast and vouched.

Robert L. Vincent & Andrew S. Wight, Auditors

The year 1973 has been another busy year of rapid growth for Kingston, and most new residents find their way to my office early in their arrival. To minimize the problems of a new community, I have expanded my booklet of "Helpful Information for New Residents" to six pages. This has proven extremely helpful—just when the need is so urgent.

A brief phone call at my home office day or night or at the Town Hall accommodates most everyone in his problems. New State Laws and Town Ordinances affect everyone in his daily living; so please call me for help to avoid difficulties.

Mrs. Irene M. White, Deputy Town Clerk, has assisted

me for many hours in the last year, and this is my own personal expense—not the Town's. 1973 was the first year on the new Computer system of Registrations for Automobiles, and it proved to be a real headache for me, causing me a great deal of extra hours of work. I hope the system will prove better in 1974.

As most of you know, I am a Notary Public and a Justice of the Peace—to better serve the community. I want to thank all the Town Officers and members of the various Committees for their excellent cooperation shown to me at all times. It is greatly appreciated and gives me continued pleasure to serve Kingston.

Respectfully submitted,
BETTIE C. OUELLETTE
Town Clerk

APPLICATION FOR RECOUNT

To: Town Clerk March 8, 1973
Town Hall, Kingston, N.H. 03848

From: Warren W. George
Rt. 125, PO 292, Kingston, N.H. 03848

I, Warren W. George, am asking for a recount of the ballots for the office of Chief of Police, that was held on March 6, 1973.

My opposing candidate being Neil R. Parker, Sr.

Thank you

(signed) Warren W. Geroge

ORDER OF NOTICE

March 8, 1973

You are hereby notified in compliance with RSA Chapter 59:109, that there will be a recount of all ballots cast for Chief of Police in the Election of March 6, 1973, at Seven (7) o'clock in the evening on Friday, March 16, 1973, at the Kingston Town Hall.

(signed) Bettie C. Ouellette
Kingston Town Clerk

RECOUNT HELD ON FRIDAY, MARCH 16, 1973

The Recount Board consisted of the Town Clerk, Bettie C. Ouellette; Moderator, Richard L. Russman; Selectmen: Michael R. Priore, Donald H. Clark and Billy L. Gates.

Neil R. Parker, Sr. and Warren W. George were present. All ballots were sorted and tabulated. Attorney Roy Daubenspeck made three challenges on votes for Warren W. George. He was representing Neil R. Parker, Sr. The Moderator made a note of the three exceptions, but the Board did not change their count. Following new results were obtained:

Neil R. Parker, Sr.	602*
Warren W. George	522
Blanks	17
Total Votes Cast	1,141

The Moderator declared Neil R. Parker, Sr., still the winner. However, it should be noted that the original tally was Parker 601 and George 507.

(signed) Bettie C. Ouellette
Kingston Town Clerk

REPORT OF THE TAX COLLECTOR
Summary of Warrants
Property, Resident and Yield Taxes
Levy of 1973

—DR.—

Taxes Committed to Collector:				
Property Taxes	$832,837.35			
Resident Taxes	18,220.00			
National Bank Stock Txs.	81.60			
Total Warrants			$851,138.95	
Yield Taxes			1,528.92	
Added Taxes:				
Resident Taxes		140.00		
			140.00	
Interest Collected on Delinquent Property Taxes			53.98	
Penalties Collected on Resident taxes			43.00	
TOTAL DEBITS				$852,904.85

—CR.—

Remittances to Treasurer:				
Property Taxes	$743,921.19			
Resident Taxes	13,410.00			
National Bank Stock Txs.	81.60			
Yield Taxes	1,528.92			
Interest Collected	53.98			
Penalties on Resident txs.	43.00		759.038.69	
Discounts Allowed			9,468.13	
Abatements Made During Year:				
Property Taxes	$ 2,371.70			
Resident Taxes	220.00			
			2,591.70	
Uncollected Taxes—December 31, 1973: (As Per Collector's List)				
Property Taxes	77,076.33			
Resident Taxes	4,730.00			
			81,806.33	
TOTAL CREDITS				$852,904.85

Property, Resident and Yield Taxes
Levy of 1972

—DR.—

Uncollected Taxes—As of January 1, 1973:			
Property Taxes	$ 94,897.50		
Resident Taxes	4,090.00		
		98,987.50	
Added Taxes:			
Resident Taxes	20.00		
		20.00	
Interest Collected on Delinquent Property Taxes	$ 2,993.06		
Penalties Collected on Resident Taxes	333.00		
		3,326.06	
TOTAL DEBITS			$102,333.56

—CR.—

Remittances to Treasurer During Fiscal Year Ended December 31, 1973:			
Property Taxes	94,114.30		
Resident Taxes	3,330.00		
Interest Collected During Year	2,993.06		
Penalties on Resident Txs.	333.00	100,770.36	
Abatements Made During Year:			
Property Taxes	783.20		
Resident Taxes	720.00		
		1,503.20	
Uncollected Taxes—December 31, 1973: (As Per Collector's List)			
Property Taxes	None		
Resident Taxes	60.00		
		60.00	
TOTAL CREDITS			$102,333.56

Property, Resident and Yield Taxes
Levy of 1971

—DR.—

Uncollected Taxes— As of January 1, 1973:			
Property Taxes	229.17		
Resident Taxes	130.00		
		359.17	
Interest Collected on Delinquent			
Property Taxes	40.06		
Penalties Collected on			
Resident Taxes	2.00		
		42.06	
TOTAL DEBITS			$ 401.23

—CR.—

Remittances to Treasurer During Fiscal Year			
Ended December 31, 1973:			
Property Taxes	222.50		
Resident Taxes	20.00		
Interest Collected During			
Year	40.06		
Penalties on Resident Taxes	2.00		
		284.56	
Abatements Made During Year:			
Property Taxes	6.67		
Resident Taxes	110.00		
		116.67	
TOTAL CREDITS			$ 401.23

Summary of Tax Sales Accounts
Fiscal Year Ended December 31, 1973

—DR.—

TAX SALE ON ACCOUNT OF LEVIES OF:

	1972	1971	1970
(a) Balance of Unredeemed Taxes of Jan. 1, 1973	$	$ 9,001.76	$ 2,902.48
(b) Taxes Sold to Town During Current Fiscal Year	22,950.16	—	
Interest Collected After Sale	420.00	753.85	533.71
Redemption Costs	100.00	65.00	15.00
TOTAL DEBITS	$23,470.16	$ 9,820.61	$ 3,451.19
	—CR.—		
Remittances to Treasurer During Year:			
Redemptions	$11,015.44	$ 5,813.87	$ 2,155.72
Interest & Costs After Sale	520.00	818.85	548.71
Abatements During Year	0	0	0
Deeded to Town During Year	759.46	695.71	611.92
Unredeemed Taxes— December 31, 1973	11,175.26	2,492.18	134.84
TOTAL CREDITS	$23,470.16	$ 9,820.61	$ 3,451.19

Unredeemed Taxes As of December 31, 1973

Residents:	1972	1971	1970
Arnold, Walter R. & Barbara A.			$134.84
Bakie, Ethelyn I.	53.76	54.16	
Bakie, John J.	1,112.06		
Bennett, Robert	461.60		
Brockelbank, Robert C. & Barbara M.	553.63		
Bunker, Stanton L. & Priscilla A.	39.68 bal.		
Charnley, Kenneth & Brenda M.	273.03 bal.		
Collins, Josephine L. & Larry M.	338.60 bal.		
Collins, Vernon H. & Grace M.	398.87		
Demers, Harold G. & Evelyn L.	622.65		
Dube, Joseph B. & Marion E.	25.36 bal.		
Desmarais, Norma J.	168.80	145.13 bal.	
Gorrell, John D. & Alice V.	812.97	567.97	
Grady, George J. Sr. & Louise M.	513.90	508.77	
Haas, John R. & Judith A.	347.28		
Hoyt, Maurice I & Minnie	385.05		
Jennings, Dana F. & Florence M.	463.90		
Mathews, Richard J. Jr. & Elaine M.	124.88		
Mathews, Richard J. & Florence G.	513.90	518.08	
Nason, Elden C. & Helen J.	697.94		
Nason, Elden C. & Louise A.	674.95		
Nevers, Wendell P. & Mary G.	766.98		
Pelletier, Herman & Eva	112.52		
Pinks Auto Service	697.84		
Pond, Henry H. Sr.	30.75		

Non-Residents:			
Barry, Frederick J.	327.06	246.04	
Blaisdell, Marion E.	44.55		
Bowley, Oscar C. Heirs	53.76	35.60	
DesRoches, Joseph & Charlotte	76.77	54.16	
Eaton, William H.	44.55		
Goldthwaite, Charles L. & Warren	16.96		
Grant, Mary, Heirs	53.76		
Hunt, Ernest R.	26.17	23.06 bal.	
Peaslee, J. William, Heirs	99.77		
Shaw, Henry & Eva M.	241.01		
Sullivan, Edward J. & Erna E.		339.21 bal.	
TOTALS	$11,175.26	$2,492.18	$134.84

I hereby certify that the above list showing the name and amount due from each delinquent taxpayer, as of Dec. 31, 1973, on account of the tax levies of 1972, 1971 and 1970, is correct to the best of my knowledge and belief.

BETTIE C. OUELLETTE
Tax Collector

The Books of the Tax Collector were examined and audited on January 22, 1974, and were found to be properly cast and vouched.

Robert L. Vincent & Andrew S. Wight, Auditors

TREASURER'S REPORT

For the Year Ending December 31, 1973

The Treasurer charges herself with having received from all sources:

Derived as follows:

Cash on Hand December 31, 1972	$ 292,904.22
Tax Collector: Bettie C. Ouellette	
1970 Property Tax	2,704.43
1971 Property Tax	6,895.28
1971 Resident Tax	20.00
1971 Resident Tax Penalties	2.00
1972 Property Tax	82,699.58
1972 Property Tax (Bought by Town)	22,950.16
1972 Interest	2,993.06
1972 Resident Tax	3,330.00
1972 Resident Tax Penalties	333.00
1973 Property Tax	743,921.19
1973 Interest	53.98
1973 Resident Tax	13,410.00
1973 Resident Tax Penalties	43.00
1973 National Bank Stock Tax	81.60
1973 Yield Tax	1,528.92
Town Clerk: Bettie C. Ouellette	
1972 Auto Permits	1,172.34
1973 Auto Permits	47,404.30
1974 Auto Permits	1,070.51
1973 Dog Licenses	1,209.00
1973 Filing Fees	23.00
State of New Hampshire	
Meals and Room Tax	18,284.35
Business Profits Tax	16,047.04
Interest & Dividends Tax	14,612.42
Savings Bank Tax	1,411.27
State Gas Tax Refund	1,049.00
State Highway Subsidy	15,221.24
Crime Commission Grant—Police Department	5,909.00
State Park—Town Dump—Fee	100.00
State Park—Mowing Grass	79.50
Reimbursement—a/c Old Age Assistance	15.01
Reimbursement—a/c Forest Lands Tax	111.46

Trustees of Trust Funds	
J.J. Bakie School Fund	254.00
Elkins School Fund	64.03
Grace Daley Fund	47.40
Reimbursement—a/c Cemetery Labor	2,244.37
Bartlett Insurance Agency	
Reimbursement—a/ c Fire Truck Collision	3,237.43
Reimbursement—a/c Police Cruiser—Damage by Dog	97.55
W.S. Clark & Sons, Inc.—Federal Gas Tax Refund	197.52
Jerry's Service Station—Federal Gas Tax Refund	22.35
Planning Board:Subdivisions	385.69
Auction Permits	20.00
Police Department—	
Accident Reports	94.00
Dogs—Picked up	40.00
Gun Permits—	102.00
Town Maps Sold—	118.00
Copy Machine—Copies Sold—	21.00
Town Dump—	
Town of Brentwood	2,725.00
Town of East Kingston	1,440.00
M. Cate	70.00
Murphy & Flanagan	175.00
R. Rossi	245.00
Town Hall—	
Sea-Coast Square Dancers	300.00
V.F.W. No.1088	100.00
Ladies Aux. V.F.W. No.1088	30.00
Rockingham Craftsmen Fair Association	120.00
Cedar Waters Village Association	15.00
RidgeWood Association	15.00
RiverWood Association	15.00
Mitchell Raceway	30.00
Order of Eastern Star	25.00
Rent	215.00
Junk Yard — Permits—	
O.P. George	25.00
K.C. Hoyt, Inc.	25.00
Beano Permits—V.F.W. No.1088	30.00

Town Property Damage—F.O'Toole	
Reimbursement a/c Cutting Trees	250.80
Ralph Southwick—Reimbursement	
a/c Over-payment Resident Tax Fees	132.20
William Beckett—Administrator Georgia E. Chase	
Estate a/c Cemetery Care	66.87
W.W. George—Election Recount Fee	10.00
Reimbursement a/c Hospital & Medical Payment	5,500.00
Kingston Service Club—Reimbursement a/c Signs Lost	9.00
Yield Tax Bonds	735.00
Bomze's Inc.—Reimbursement a/c Medical Equipment	50.00
Bonds Posted—Roadways—	
Richard & Lois Merrill(RiverWood Estates)	3,000.00
Henry Torromeo (Dorre Road)	300.00
Plaistow Bank & Trust Co.	
1973 Loan Anticipation of Taxes	400,000.00
1973 Certificates of Deposits	750,000.00
1973 Interest—Certificates of Deposits	11,951.21
Town of Kingston 90 Day Notice Account	1,092.05
	$2,483,232.33

Summary of Receipts

Balance on Hand, December 31, 1972	$ 292,904.22
Total Receipts, 1973	1,190,328.11
	2,483,232.33
Total Orders Drawn by Selectmen—1973	2,150,371.84
	332,860.49
Plaistow Bank & Trust Co.	
Check Book Balance December 31, 1973	329,560.49
Special Accounts	3,300.00
	332,860.49

Respectfully submitted,
DENA S. SNOW
Treasurer

UNIFORM CLASSIFICATION OF RECEIPTS AND PAYMENTS 1973

RECEIPTS

CURRENT REVENUE:		
From Local Taxes (Collected & Remitted to Treas.)		
Property Taxes		
Current Year, 1973	$743,921.19	
National Bank Stock Taxes, 1973	81.60	
Yield Taxes, 1973	1,528.92	
Resident Taxes, 1973	13,410.00	
TOTAL CURRENT YEAR'S TAXES COLLECTED & REMITTED		$758,941.71
Property Taxes & Yield Taxes, Prev. Yrs.		94,336.80
Resident Taxes, Prev. Yrs.		3,350.00
Interest Rec. on Taxes		3,087.10
Resident Tax Penalties		378.00
Tax Sales Redeemed		20,872.59
From State:		
Interest & Dividends Tax	$ 14,612.42	
Savings Bank Tax	1,411.27	
Reimb. Forest Lands	111.46	
Reimb. Gas Tax	1,049.00	
Reimb. Mowing Grass @St.Park	79.50	
Reimb. Use of Dump	100.00	
Meals & Rooms Tax	18,284.35	
Reimb. Old Age Assistance	15.01	
Business Profits Tax	16,047.04	
Highway Subsidy	15,221.24	
Crime Commission	5,909.00	
TOTAL FROM STATE		72,840.29
From Federal: Reimb. Gas Tax		219.87
From Local Sources, Except Taxes:		
Dog Licenses	1,209.00	
Bus. Lic, Permits & Filing Fees	235.00	

Town Dump		4,655.00	
Rent of Town Property		865.00	
Interest Rec. on Deposits		11,951.21	
Trust Funds (School $318.03 Daley $47.40)		365.43	
Motor Vehicles Permits			
1972	$ 1,172.34		
1973	47,404.30		
1974	1,070.51		
Total		49,647.15	
Total from Local Sources, except Taxes			68,927.79
TOTAL FROM CURRENT REVENUE RECEIPTS			$1,022,954.15
RECEIPTS OTHER THAN CURRENT REVENUE:			
Temp. Loan in Antic. of Taxes			
During Year		$400,000.00	
Reimbursement Accts.		5,691.20	
Cemeteries—Trust Fund Reimb.		2,244.37	
Bartlett Ins. Agency—Ins. Adjs.		3,334.98	
Road Bonds		3,300.00	
Timber Tax Bonds		735.00	
Machine Copies		21.00	
Sale of Town Maps		118.00	
Planning Board—Sub-div. fees&exp.		385.69	
Police Dept.—Ins. Claims & dogs		134.00	
Damages to town prop.-O.Toole		250.80	
Wm. Beckett, Adm.—Chase Est.		66.87	
Plaistow Bk&Trust—Police Acct. held over		1,092.05	
Certificates of Depoist cashed		750,000.00	
TOTAL RECEIPTS OTHER THAN CURRENT REVENUE			$1,167,373.96
TOTAL RECEIPTS FROM ALL SOURCES			$2,190,328.11
Cash on Hand Jan. 1, 1973			292,904.22
GRAND TOTAL			$2,483,232.33

PAYMENTS

Current Maintenance Expenses:		
General Government:		
Town Officers' Salaries		$ 10,156.80
Town Officers' Expenses		6,574.95
Election & Regis. Expenses		605.64
Resident Tax Expense		973.70
Town Hall & Other Town Bldgs		8,688.82
Protection of Persons & Property:		
Police Dept.		21,366.36
Fire Dept.		12,216.98
Planning & Zoning		997.48
Board of Adjustment		138.63
Insurance		7,758.35
So. Rock. Reg. Plan. Dis. Comm.		1,621.12
Health:		
Health Officer		100.00
Vital Statistics		69.25
Visiting Nurse		2,930.00
Town Dump		9,410.00
Seacoast Reg. Counseling Cntr.		1,000.00
Highways & Bridges:		
Town Road Aid		606.00
Town Maintenance:		
Summer	$32,601.85	
Winter	8,415.04	
Total		41,016.89
Street Lighting		4,129.46
Gen. Exp. of Highway Dp.		4,120.23
Library		14,000.00
Public Welfare:		
Old Age Assistance		3,284.05
Town Poor		3,912.06
Patriotic Purposes:		
Memorial Day		300.00
Recreation:		
Parks & Playgrounds		450.00
Commission		1,600.00
Public Service Enterprises:		
Cemeteries		3,870.56

Unclassified:		
Damages & Legal Expenses	2,069.19	
Certificates of Deposit	750,000.00	
Taxes bought by Town	22,950.16	
Discounts, Abatements & Refunds	630.84	
Employees' Social Security	817.08	
Crime Commission Acct.	3,113.81	
Wrecked Fire Truck Bills	3,079.82	
Contracts	9,125.94	
Reimbursement Accounts	5,609.00	
Trustees of Trust Funds	317.67	
Special:		
Bi—Centennial Committee	150.00	
Conservation Commission	194.70	
TOTAL CURRENT MAINTENANCE EXPENSES		$959,955.54
Interest on Debt:		
Paid on Tax Anticipation Note	9,333.33	
Paid on Long Term Note	1,297.71	
Total Interest Payments		$ 10,631.04
Principal of Debt:		
Payments on Tax Anticipation Note	400,000.00	
Payments on Long Term Note	4,166.00	
Total Principal payments		$404,166.00
Payments to Other Governmental Divisions:		
Resident Taxes paid St. Treas.	1,593.90	
Bond & Debt Retire. Taxes pd St. Treas.	254.82	
Taxes paid to Rockingham County	35,970.15	
Payments to Sanborn Regional School District:		
1972 $343,117.36		
1973 394,365.00		
Trust funds 318.03		
Total School Payments	$737,800.39	
TOTAL PAYMENTS TO OTHER GOVERNMENTAL DIVISIONS		$775,619.26
TOTAL PAYMENTS FOR ALL PURPOSES		$2,150,371.84
Cash on Hand 12-31-73		332,860.49
GRAND TOTAL		$2,483,232.33

DETAILED STATEMENT OF RECEIPTS

From Local Taxes:			
Property Taxes—1973		$743,921.19	
National Bank Stock Taxes—1973		81.60	
Yield Taxes 1973		1,528.92	
Resident Taxes—1973		13,410.00	
Resident Tax Penalties—1973		43.00	
Total Current Years Taxes Coll. & Remitted			$758,984.71
Property Taxes Previous Years			94,336.80
Resident Taxes Previous Years			3,350.00
Resident Tax Penalties—Previous Years			335.00
Interest Rec. on Taxes			3,087.10
Tax Sales Redeemed			20,872.59
From State:			
Interest & Dividends Tax		14,612.42	
Savings Bank Tax		1,411.27	
Reimb. Gas Tax		1,049.00	
Reimb. Forest Lands		111.46	
Reimb. Mowing State Park		79.50	
Reimb. Use of Town Dump		100.00	
Meals & Rooms Tax		18,284.35	
Crime Commission		5,909.00	
Business Profits Tax		16,047.04	
Highway Subsidy		15,221.24	
Reimb. Old Age Assistance		15.01	
Total from State			72,840.29
From Federal:			
Reimb. Gas Tax—W.S. Clark & Sons, Inc.		197.52	
—Jerry's Service Station		22.35	
Total from Federal			219.87
From Local Sources, Except Taxes:			
Dog Licenses		1,209.00	
Bus. Lic., Permits & Filing Fees:			
George, Ora—Junkyard License	25.00		
George, Warren W.—Recount Fee	10.00		

Hoyt, Kenneth—Junkyard License	25.00	
Malloy Motors, Inc.—Auction Per.	10.00	
Reynolds, Arthur H.—Auction Per.	10.00	
V.F.W. Post No.1088—Beano Permits	30.00	
Gun Permits	102.00	
Filing Fees	23.00	
Total		235.00
Town Dump:		
Town of Brentwood	2,725.00	
Town of E.Kingston	1,440.00	
Cate, Myron	70.00	
Murphy, Wm & John Flanagan	175.00	
Rossi, Robert	245.00	
Total		4,655.00
Rent of Town Property (Town Hall):		
Braley, Barbara	15.00	
Cedar Waters Village,Inc.	15.00	
Clarke, Harry Jr.	15.00	
Conant, Patricia	10.00	
Corinthian Chapter No.23 O.E.S.	25.00	
Gatcomb, Jim	15.00	
Lannon, Lena	25.00	
Larson, Gladys	10.00	
Mitchell Raceway	30.00	
Norris, Joseph	15.00	
Ocean Waves Sq. Dancers	30.00	
Parker, Neil	25.00	
Pitkin, Olive	15.00	
Ridgewood Assoc.	30.00	
Rockingham Craftsmen's Fair	120.00	
Seacoast Reg. Sq. Dance Assoc.	270.00	

Senter, Sylvia	35.00		
Simonds, Maurice G.	35.00		
V.F.W. Post No.1088	100.00		
V.F.W. Ladies' Aux.	30.00		
Total		865.00	
Interest Rec. on Deposits:			
Plaistow Bank & Trust Co.		11,951.21	
Trust Funds:			
Elkins Fund (Forward to Sanborn Reg.)	64.03		
Bakie Fund (Forward to Sanborn Reg.)	254.00		
Daley Fund (for Mowing Grass)	47.40		
Total		365.43	
Motor Vehicle Permits:			
1972	1,172.34		
1973	47,404.30		
1974	1,070.51		
Total		49,647.15	
Total from Local Sources, Except Taxes			$ 68,927,79
TOTAL CURRENT REVENUE RECEIPTS			$1,022,954.15
Receipts Other Than Current Revenue:			
Temp. Loan in Antic. of taxes during year		400,000.00	
Trust Funds—Reimb. Cemetery Acct.		2,244.37	
Bartlett Ins. Agency, Inc.—Police Cruiser		97.55	
—Fire Truck		3,237.43	
Road Bonds—Colonial		2,500.00	
Homes	2,500.00		
Torromeo, Henry	300.00		
Merrill, Richard E.	500.00		
Total		3,300.00	
Timber Tax Bonds—			
Cummings,John J.	35.00		
Lewis, Richard D.	600.00		
Paris, Raymond	50.00		

Wettengel, Mark	50.00	
Total		735.00
Machine Copies		21.00
Damage to Town Property—		
O'Toole, Thomas F.	75.00	
Cummings, John J	175.80	
Total		250.80
Wm. Beckett, Adm. for Georgia E. Chase Estate		66.87
Police Dept.—Insurance		
Claims	94.00	
Dogs	40.00	
Total		134.00
Planning Board—Maps sold by Town Clerk	118.00	
—Subdiv. Fees & Expenses:		
Chase, Frank	20.00	
Daley, Richard & Marilyn	20.00	
Exeter & Hampton	10.00	
Faxon, Merle W.	30.00	
Goodrich, Lottie M.B.	10.00	
Hutcheson, Philo A.	10.00	
Kimball, Glenn P.	10.00	
Kimball, Robert B.	10.00	
Kujat, Antonia P.	30.00	
Littlefield, John W.	20.00	
Nason, Freeman E.	30.00	
O'Leary, Jeremiah	10.00	
Pinkham, Florence & Wm.	30.00	
Prenaveau, Bertin & Gertrude	10.00	
Reynolds, Kenneth	10.00	
Russman, Richard (Spinella)	10.00	
Senter, Richard W.	10.00	
Shattuck, George L.	30.00	
Snow, Harry T.	10.00	

Southwick, Ralph E.	10.00		
Webster, LeBurton D.	45.69		
Weeks, Kenneth D.	10.00		
Total		503.69	
Certificates of Deposit Cashed		750,000.00	
Reimbursement Accounts:			
Family of Patient	5,500.00		
Bomze's, Inc.	50.00		
Ralph E. Southwick	132.20		
Carnival Committee	9.00		
Total		5,691.20	
Plaistow Bank & Trust Co.—Police Acct money held over fr. 1972		1,092.05	
TOTAL RECEIPTS OTHER THAN CURRENT REVENUE			$1,167,373,96
TOTAL RECEIPTS FROM ALL SOURCES			$2,190,328.11
Cash on Hand, Jan. 1, 1973 (in check book)			292,904.22
GRAND TOTAL			$2,483,232.33

DETAILED STATEMENT OF PAYMENTS 1973

TOWN OFFICERS' SALARIES

Cheney, Lawrence B.—Super. of Ck. List	$	125.00
Clark, Donald H.—Selectman		1,000.00
Clements, Renwick. G.—Super. of Ck. List		125.00
Dutton, David F.—Trustee of Trust Funds		50.00
Gates, Billy L.—Selectman		1,000.00
Nason, Alden E.,Sr.—Super. of Ck. List		125.00
Ouellette, Bettie C.—Tax Collector		2,000.00
Ouellette, Bettie C.—Town Clerk(Auto Permits, Dog Licenses & Salary		3,681.80
Priore, Michael R.—Selectman		1,000.00
Sanborn, Leonard F.—Trustee of Trust Funds		50.00
Snow, Dena S.—Treasurer		700.00
Vincent, Robert L'—Auditor		75.00
Andrew S. Wight		75.00
Wilson, Rodney M.—Trustee of Trust Funds, Chair.		150.00
TOTAL	$	10,156.80

TOWN OFFICERS' EXPENSES

Batchelder's Bookstore—Supplies	$	70.15
Branham Pub. Co.—Town Clerk Regis. Bks.		12.45
Brown & Saltmarsh—Supplies		93.90
Clark, Donald H. — Fan		11.00
Copiers, Inc.—Copy Machine Supplies		154.00
Cub Scouts, Pack 90—Del. Town Reports		65.00
Dept. of Rev. Adm.—Boat Slips		20.80
Exeter Flower Shop		27.00
Fidlar & Chambers—Supplies		36.80
Field, T.E. Co.—Supplies & Machine Repairs		35.70
—Stand for Plans		175.00
—Typewriter replaced		245.00
Gates, Billy L.—Meeting expense		1.05
Harold's Locksmith & Sporting Goods—Safe Rep.		60.00
Haverhill Gazette—Dog Ord. Ad		15.36
Holland, Edith E. Register—Deed copies		32.00
Kimball, Richard C.—Piano rep.		50.00
Kingston Market—Meeting expense		8.90
Kingstonian—Ad		5.00
Leon's Exchange—Supplies		37.30

Liberty Press—Printing Town Reports	1,388.70
—Env.&Printing Sup.	669.71
N.E. Telephone	834.34
N.H. City & Town Clerk's Assoc.—dues	8.00
N.H. Tax Collectors' Assoc.—dues	10.00
Official Mobile Home Market Report—1yr Sub.	20.00
Ouellette, Bettie C.—Selectmen's Clerk	1,500.00
—Postage for Selectmen	24.17
—Refresh. for Cand. Nite	8.91
—Compiling Res. Tax Warrant for Selectmen for 1973	100.00
—Compiling & Computing Prop. Tax Warrant for Selectmen for 1973	200.00
Plaistow Bank & Trust Co.—Safe Deposit Box	40.00
Port Stationers, Inc.—Supplies	15.29
Priore, Michael—Meeting Expenses	35.54
Sanborn Regional Ind. Arts Dept.—Shelves	55.55
Sanborn, Leonard F.—Title Search for Eng. work	56.00
U.S. Postoffice—stamps & Box rent	347.40
V.F.W. Post No.1088—Ad	10.00
Wheeler & Clark—Dog Tag & Books	87.43
White, Irene M.—Dep. Town Clerk	7.50
TOTAL	$ 6,574.95

ELECTION & REGISTRATION EXPENSES

Bakie School Lunch Program—Dinners	$ 5.50
Cheney, Celia F.—Regis. expenses	25.00
Clark, Donald H.—Selectman	18.00
Conant, David G.—Counter	5.00
Day, Donald E.—Ballot Clerk	18.00
Durling, Ellen—BAllot Clerk	18.00
Federhen, Herbert M.,III—Ballot Clerk	18.00
Greenwood, Esther—Ballot Clerk	18.00
Jillson, Harold H.—Police & Counter	18.00
—Batteries	7.40
Killam, Dwight L, Jr.—Counter	5.00
Ladies Friendship Circle—food	33.00
Liberty Press—Ballots	124.14

Ouellette, Bettie C.—Town Clerk		20.00
Priore, Michael R.—Selectman		18.00
Robie, Bernard E.—Counter		5.00
Russman, Adele—Counter		5.00
Russman, Richard L.—Moderator		20.00
Southwick, Ralph E.—Selectman		18.00
Stevens, J. Edward — Asst. Moderator		18.00
Vinings Market—Food		8.60
White, Irene M. — Ballot Clerk		18.00
Wood Press — New Check Lists		162.00
TOTAL	$	605.64

RESIDENT TAX EXPENSES

Clark, Donald H.	$	168.30
Gates, Billy L.		151.20
Ouellette, Bettie C.		336.60
Priore, Michael R.		168.30
Southwick, Ralph E.		149.30
TOTAL	$	973.70

TOWN HALL & OTHER TOWN BUILDINGS

Brentwood Hot Top—Hot Top Back & Sides Town Hall	$	3,700.00
—Excavate & Gravel		600.00
Exeter & Hampton Elec. Co.		627.80
Fellows, Frank R.—fuel & furn. rep.		1,277.68
Maurice, Edmond R.—Daley House Rep.		270.00
Moore & Co.—Supplies		33.57
Nason, Elden—Museum Service & Plugs		225.00
—Service Call		10.75
Parker, Robert C.—Daley house keys		9.00
Smith's Fire Equip.—Ck. Exting.		37.50
Spinella, Thomas D.—Janitor		1,440.00
Tamarack Tree Service—Tree removal		355.00
Thompson & Gould, Inc. — Daley House locks		64.57
West, Charles—Cedar Posts		7.20
TOTAL	$	8,688.82

POLICE DEPARTMENT

Ben's, Inc.—Clothes for Officers	$ 479.41	
Carson, Gerald E — Police Officer	31.63	
Clarke, Harry E. Jr. — Police Officer	1,371.58	*
Conant, David G —Police Officer	160.85	*
Cook, Donald E — Police Officer	253.02	*
Copiers, Inc.—Supplies	20.55	
Flanders, John W.—Police Officer	746.89	*
Garvey, Christopher—Police Officer	660.00	*
George, Warren W.—Police Officer	331.25	*
Hubbard, H.A.—Complaints & Warrants	12.00	
I.G.A. — Dog Food	21.85	
Jillson, Harold H.—Police Officer	355.51	*
Kervin, Frank—Police Officer	1,262.52	*
Korn, George A.—Police Officer	821.50	*
Martin, Wayne E.—Police Officer	756.96	*
Miller, Glenn—Police Officer	883.75	*
N.E. Telephone	601.44	
Newton Jct Hardware—Wire for kennel	13.00	
Parker, Neil R.—Stamps	8.00	
Shute, Engel & Frasier—Legal Expenses	130.00	
Spinella—supplies	30.75	
U.S. Postoffice—Box rent	3.40	
Matching Funds Transferred to Crime Commission		
Labor	1,085.00	
Furniture	402.00	
TOTAL	$ 10,412.11	

*Additional Amount paid listed under Crime Commission Acct.

POLICE CRUISER EXPENSES

Ahlman, Ed, Chrikel's Grove—Gas	638.15
Clark, W.S. & Sons, Inc.—Gas & Rep.	290.16
Estabrook's Garage—gas	9.22
Foss Motors, Inc.—repairs	38.93
Hoyt's Auto Parts—repairs	25.00
Jerry's Service Station—Gas, oil, rep.	2,278.85
Miller, Glenn—Gas	8.99
Patterson Ford Sales, Inc.—Damage to 71 Cruiser	212.82
—damage to 73 Cruiser	250.00
—dog damage to cruiser	97.55
—tires & repairs	187.40

Quik Shop Gas—Gas	4.96
Skip Ray's Service Station—gas	24.70
Stratham Tire, Inc.—tires	163.00
TOTAL	$ 4,229.73

POLICE OFFICER

Neil R. Parker, Sr.	$ 8,211.52

SUMMARY OF POLICE DEPARTMENT EXPENSES:

Regular Dept. Expenses	10,412.11
Police Cruiser Expenses	4,229.73
Police Officer	8,211.52
TOTAL	$ 22,853.36

FIRE DEPARTMENT

B & B Wrecker Service	15.00
Clark, W.S. & Sons, Inc.—fuel	1,026.06
—gas, oil, rep.	1,580.41
Exeter & Hampton Elec. Co.	787.43
Exeter Hospital—Flammia	14.55
Fellows, Frank R.—fuel	429.97
Jaffrey Fire Prot. Co., Inc.—Hose	1,820.32
Kingston Fire Wards	1,500.00
Kingston Mower & Sports—Service pump	21.10
Kingston Tulsa Service Station—gas	77.79
Moore & Co.—Padlocks & Plunger	2.65
Motorola Comm.&Elect., Inc.—Alert Radion System	3,147.00
N.E. Telephone	1,569.63
Quik Shop Gas-gas	143.37
Shute, Engel&Frasier—legal Services	81.70
TOTAL	$ 12,216.98

PLANNING BOARD

Haverhill Gazette—Ads	$ 81.92
Kingstonian—Ad	10.00
Liberty Press—Printing Sup.	70.04
Maher, John R., Attorney—Legal Services	300.00
Meehan, Alice—Mailing Expenses	24.47
Nashua, Eileen—Secretary & Mailing Expenses	104.12
Sanborn, Leonard F — 50 maps	47.85

STATE OF NEW HAMPSHIRE
TOWN WARRANT

The Polls will be open from 10:00 a.m. to 7:00 p.m.

To the Inhabitants of the Town of KINGSTON in the County of Rockingham in said State, qualified to vote in Town Affairs:

You are hereby notified to meet at the TOWN HALL in said KINGSTON on Tuesday the FIFTH day of MARCH next at 10 of the clock in the forenoon, to act upon the following subjects:

1. To choose all necessary Town Officers for the year ensuing.

2. To raise such sums of money as may be necessary to defray town charges for the ensuing year and make appropriations of the same.

3. To see if the Town will vote to authorize the Selectman and Town Treasurer to borrow such sums of money in anticipation of the collection of taxes for the current year and to issue in the name of the Town negotiable notes, the aforesaid notes to be paid during the current year from taxes collected during the year.

4. To choose delegates to the Constitutional Convention from District 9.

5. To see if the Town will vote to raise and appropriate the sum of $605.00 and the State will contribute $4,032.43 for Class IV & V Highways under the provisions of T.R.A.

6. To see if the Town will vote to appropriate $10,000.00 to complete the Town Garage and authorize the withdrawal of this amount for this purpose from the Revenue Sharing Fund established under the provisions of the State & Local Assistance Act of 1972, to be added to the sum of $23,500.00 already appropriated under the Revenue Sharing Fund passed in 1973.

7. To see if the Town will vote to appropriate $27,560.00 for a Town Tax Map and authorize the withdrawal of $17,560.00 for this purpose from the Revenue Sharing Fund established under the provisions of the State & Local Assistance Act of 1972, with the balance of $10,000.00 to be raised by taxation.

8. To see if the Town will vote to set a maximum salary for the Road Agent of $9,000.00 and a maximum salary for the Assistant Road Agent of $8,000.00.

9. To see if the Town will vote to raise and appropriate the sum of $4,300.00 to purchase a road sand spreader.

10. To see if the Town will vote to raise and appropriate the sum of $8,000.00 to purchase a tractor bucket loader.

11. To see if the Town will raise and appropriate the sum of $25,000.00 to purchase a Rural Water Supply Hose-Pumper Truck. This truck will be used to replace the 1938 Diamond T truck which is being used as a water supply truck.

12. To see if the Town will raise and appropriate the sum of $10,000.00 to be placed in a Capital Reserve Fund towards the purchase of a Pumper Hose Truck for the Fire Department to replace the 1938 Diamond T Pumper Hose Truck.
13. On petition of Marilyn R. Lermond and 9 others on behalf of the Kingston Revolutionary Bi-Centennial Committee to see if the Town will raise and appropriate a sum of $750.00 to be used by this committee for such expenses as may be incurred in the planning of the commemoration of the American Revolution.
14. On petition of Ernestine B. Meyer and 9 others to see if the Town will approve the use of Federal Revenue Sharing Funds in the amount of $27,560.00 to defray Kingston's portion of any capital expenditures incurred by any school building program.
15. On petition of William F.S. Deguio, Jr. and 9 others, to see if the Town will vote to appropriate the sum of $9,000.00 for the salary of the Chief of Police to include no less than two weeks paid vacation, which is a 5.9% increase over last year's salary.
16. On petition of William F.S. Deguio, Jr. and 9 others, to see if the Town will vote to appropriate the sum of $1,500.00 for Hospitalization Insurance for the three full-time employees.
17. On petition of William F.S. Deguio, Jr. and 9 others, to see if the Town will raise and appropriate an amount of money sufficient to pay retirement costs to the New Hampshire Municiple Employees Retirement System for Full Time Elected Officials of the Town of Kingston. (Approximately 7% of the salaries of these officials, the balance to be paid by said official.) This sum to be paid by the Town of Kingston every year on a continuing basis to age of retirement for said office.
18. On petition of William F.S. Deguio, Jr. and 9 others, to see if the Town will vote to appropriate the sum of $1,000.00 for Neil R. Parker and Roger Nason, Sr., both elected officials of the Town of Kingston for the purposes of Social Security.
19. To see if the Town will authorize the Selectmen to appoint a Building Inspector annually. (a) The Town Building Inspector shall base his approval or rejection of a Building Permit on the provisions of the Town Ordinances and Regulations. (b) The Building Inspector shall make known his decision within ten days from the date he received the application. (c) The Building Inspector shall issue and a majority of the Board of Selectmen shall sign the building permit. (d) The Town Building Inspector shall retain each application fee which shall constitute full compensation for his services. (e) The fees for building permits shall be according to the following schedule:

Value	Permit Fees
$ .00 to $500.00	$ 2.00
$ 501.00 to $2,500.00	$ 5.00
$ 2,501.00 to $10,000.00	$15.00
$10,001.00 or over	$25.00

20. To see if the Town will give the Selectmen authority to sell Town land at Great Pond Park to abutting owners at a price commensurate with type and location of land. Purchasers of such lots to use same to increase lot size of abutting lots and so record these lots as not being separate lots.

21. On petition of James E. Richard and 11 other registered voters of Kingston, a request that the Town of Kingston accept Bartlett Beach Drive and Webster Landing Road as paved roads which have been inspected and are regarded as acceptable by the Selectmen and the Town Engineer.

22. On petition of Eileen M. Nash and 12 others to see if the Town will accept KENLIN LANE, OAK VIEW ROAD and SHENDOAR DRIVE as town roads.

23. To see if the Town will vote to put its antique horse-drawn Hearse in the custody of the Kingston Museum for preservation and display.

24. To see if the Town will vote to adopt the provisions of a Town Dog Ordinance, as follows:

"This Ordinance is established and governed by the Laws of the State of New Hampshire, R.S.A. Chapter 466.

1. All dogs within the Town of Kingston must be leashed or restrained at all times.

2. Failure to leash or restrain dogs will result in a fine, in the amount of $5.00 for the first violation and $10.00 for each subsequent violation, assessed against the owner of said dog. All persons refusing or failing to pay said fine shall be summoned before the Plaistow District Court.

3. Any dog found not to be leashed or restrained shall be seized and held by the Police Department in humane and adequate facilities for a period of ten (10) days at the cost of $2.00 per day. Dogs shall be held by the Police Department for a minimum period of ten (10) days, said time period commencing with seizure; or, if the dog is carrying a license tag, upon notification of the registered owner. Thereafter, said dog may be destroyed.

4. If a dog is licensed and a registration tag is affixed to its collar, the Police Department shall make reasonable efforts to contact the registered owners.

5. All dogs must be licensed once a year, according to R.S.A. Chapter 466, with the Town Clerk. (Due May 1st, penalty after June 1st)"

25. To see if the Town will vote to adopt the provisions of a Town Dump Ordinance, as follows:

(This ordinance is established and governed by the laws of the State of New Hampshire R.S.A. Chapter 147.

1. The Town Dump shall be used for the purpose of dumping garbage and refuse as defined in R.S.A. 147:23-29 only, and for no other purposes.

2. Every vehicle entering the Town Dump must have a Town Dump Permit Sticker on the vent window of the passenger side of the vehicle, effective April 1, 1974.

3. No person shall frequent the Town Dump for purposes of salvaging items therefrom without specific authorization from the Selectmen in each instance.

4. The use of firearms for any purpose at the Town Dump is prohibited.

5. Any violation of this Ordinance shall be punishable by a fine of Twenty-five dollars ($25.00).

6. Any portion of this Ordinance declared to be illegal or unenforceable shall not affect the legality or enforceability of the remaining provisions."

26. To see if the Town will vote to approve an industrial development known as Liquids Reclamation, Inc., an oil reclamation plant which is to be located on property of the Weatherbee Realty Trust off Pete Green Road pursuant to the provisions of Article III, Section D of the Kingston Zoning Ordinance of 1972.

27. On petition of Andrew S. Wight and 9 others, to see if the town will vote to amend Article No. 12 which was passed at the annual Town Meeting in 1956 by inserting the word "only" after the word "Department" so that it will read: To see if the Town will vote to accept land at the Great Pond dam site from the State of New Hampshire, this land to be used as a right of way to Great Pond by the Fire Department only, and to raise and appropriate the sum of $150. to build the same. This land was acquired in 1956 and also the appropriation was made at that time.

28. To see if the Town will vote to authorize the Selectmen to sell Tax Deeded Property at Public Auction.

29. To see if the Town will vote to accept the Auditors' Report and the Town Report as printed.

30. To transact any other business that may legally come before said meeting.

Given under our hands and seal this 19th day of February, in the year of our Lord nineteen hundred and seventy four.

MICHAEL R. PRIORE
DONALD H. CLARK
BILLY L. GATES
Selectmen of Kingston, N.H.

A true copy of Warrant — Attest:
MICHAEL R. PRIORE
DONALD H. CLARK
BILLY L. GATES
Selectmen of Kingston, N.H.

NOTES

BUDGET OF THE TOWN OF KINGSTON, N.H.

APPROPRIATIONS

	Approp. 1973	Actual Expend. 1973	Estimated Approp. 1974
GENERAL GOVERNMENT:			
Town Officers' Salaries	$ 10,200.00	$ 10,156.80	$11,850.00
Town Officers' Expenses	6,500.00	6,574.95	7,500.00
Election & Reg. Exp.	400.00	605.64	1,200.00
Town Hall & Other Town Bldgs.	7,500.00	8,688.82	8,500.00
Employees' Retire. & S.S.	1,000.00	817.08	1,000.00
PROTECTION OF PERSONS & PROPERTY:			
Police Dept.	13,935.00	14,641.84	23,735.00
Police Officer (spec.)	8,500.00	8,211.52	
Fire Dept.	10,000.00	12,216.98	19,175.00
Insurance	7,600.00	7,758.35	8,100.00
Planning Board	1,000.00	997.48	1,500.00
Board of Adjustment	150.00	138.63	200.00
Damages & Legal Exp.	3,000.00	2,069.19	3,000.00
Civil Defense	100.00	—	50.00
So.Rock.Reg.Plan.Comm	2,200.00	1,621.12	2,200.00
Conservation Comm. (spec.)	750.00	194.70	750.00
HEALTH:			
Health Officer	100.00	100.00	150.00
Vital Statistics	100.00	69.25	100.00
Visiting Nurse	2,930.00	2,930.00	2,930.00
Dump	9,625.00	9,410.00	20,425.00
Seacoast Reg.Counsel.	1,000.00	1,000.00	1,000.00
HIGHWAYS & BRIDGES:			
Town Maintenance—			
Summer	34,000.00	32,601.85	39,000.00
Winter	17,000.00	8,415.04	17,000.00
Street Lighting	3,500.00	4,129.46	4,500.00
Gen.Exp. of Hwy Dept.	6,500.00	4,120.23	6,500.00
Town Road Aid	606.00	606.00	605.00
LIBRARY	14,000.00	14,000.00	14,000.00
PUBLIC WELFARE:			
Old Age assistance	4,500.00	3,284.05	5,500.00
Town Poor	5,500.00	3,912.06	6,000.00
PATRIOTIC PURPOSES:			
Memorial Day	300.00	300.00	300.00

RECREATION:			
Commission	1,600.00	1,600.00	3,740.00
Parks & Playgrounds	450.00	450.00	450.00
PUBLIC SERVICE ENTERPRISES:			
Cemeteries	1,800.00	3,870.56	2,100.00
INTEREST	8,000.00	10,631.04	11,000.00
PAYMENTS on Principal of Debt:			
Long Term Notes	4,166.00	4,166.00	4,166.00
COUNTY TAXES	40,000.00	35,970.15	60,000.00
SPECIAL—			
Bi-Centennial Comm.	150.00	150.00	0
TOTALS	$ 228,662.00	216,408.79	288,226.00
REVENUE SHARING:			
Fire Truck	28,000.00	28,000.00	0
Police Cruiser	3,500.00	2,790.76	0
Town Garage	23,500.00	0	10,000.00
Grace Daley House	7,300.00	1,700.00	0
Library Repairs	1,000.00	1,000.00	0
Tax Map	0	0	17,560.00
TOTALS	$ 63,300.00	33,490.76	27,560.00

INFORMATION ON REVENUE SHARING ACCOUNT

Amount on hand 1-1-73	$ 18,559.00
Cks rec. fm. Government in 1973	59,358.00
Interest on Certif. of Deposits	944.76
TOTAL	$ 78,861.76
Amount spent-listed above	- 33,490.76
Ads in Haverhill Gazette	- 149.76
Amount on hand 12-31-73	$ 45,221.24 *

*$40,000.00 Certificate of Deposit
5,221.24 in Checking Account

Explanation of Appropriation for 1974:

Amount on hand 12-31-73	$ 45,221.24
Amounts already voted	- 28,850.00**
Balance	16,371.24
Check received 1-16-74	+ 11,327.00
Total Available	$ 27,698.24
Articles to be voted	- 27,560.00
Balance to be left	$ 138.24

**$23,500.for Town Garage
5,350· bal. for Daley House

SOURCES OF REVENUE

	Estimated Revenue 1973	Actual Revenue 1973	Estimated Revenue 1974
FROM STATE:			
Int.&Div. Tax	$ 8,500.00	14,612.42	11,000.00
Savings Bank Tax	900.00	1,411.27	1,000.00
Meals & Rooms tax	15,000.00	18,284.35	14,000.00
Reimb. a/c St. & Fed. land	50.00	111,46	50.00
Reimb. a/c Gas tax	900.00	1,049.00	700.00
Reimb. a/c Mowing Grass	50.00	79.50	50.00
Highway Subsidy	15,000.00	15,221.24	14,000.00
OAA Recovery	0	15.01	0
Crime Commission	0	5,909.00	0
FROM FEDERAL:			
Reimb. a/c Gas Tax	100.00	219.87	100.00
From Local Sources Except Taxes:			
Dog Licenses	900.00	1,209.00	1,000.00
Bus. Licenses, Permits	75.00	235.00	150.00
Rent of Town Hall	500.00	865.00	500.00
Int. Rec. on Taxes	4,000.00	4,794.66	4,000.00
Int. Rec. on Deposits	4,500.00	11,951.21	6,000.00
Town Dump	4,000.00	4,755.00	9,000.00
Motor Vehicle Fees	43,000.00	49,647.15	40,000.00
Planning Board	400.00	503.69	400.00
Police Dept.	0	134.00	50.00
Machine copies made in office	0	21.00	0
FROM BUSINESS PROFITS TAX	16,047.00	16,047.04	16,849.00
From Local Taxes Other Than Property Taxes:			
Resident Taxes	8,000.00	15,166.10	15,000.00
National Bank Stock Taxes	75.00	81.60	75.00
Yield Taxes	1,000.00	1,274.10	1,000.00
Revenue Sharing	63,300.00	59,358.00	11,327.00
TOTAL REVENUES FROM ALL SOURCES	$186,297.00	222,955.67	146,251.00

Shute, Engel & Frasier—Legal Services		340.00
Sloan, Bruce—Mailing Expenses		19.08
TOTAL	$	997.48

BOARD OF ADJUSTMENT

Haverhill Gazette—Ads		83.20
Lafayette, Harvey—Expenses		32.70
Liberty Press—Printing Sup.		22.73
TOTAL	$	138.63

SOUTHERN ROCKINGHAM REGIONAL PLANNING DISTRICT COMMISSION

Paid	$	1,621.12

INSURANCE

Bartlett Insurance Agency, Inc.	$	7,758.35

HEALTH OFFICER

Clark, Donald H.	$	100.00

VITAL STATISTICS

Ouellette, Bettie C., Town Clerk		69.25

VISITING NURSE

Exeter Area Visiting Nurse Assoc.	$	2,930.00

TOWN DUMP

Liberty Press—Dump Stickers		85.00
Magnusson, C.L. & T.S.—Care of Dump		9,300.00
State of N.H.—License		25.00
TOTAL	$	9,410.00

SEACOAST REGIONAL COUNSELING CENTER

	$	1,000.00

TOWN MAINTENANCE—SUMMER

Bearce, Chester—Loader,Dozer,Backhoe, Gravel, & Grader	$	3,784.98
—Highland Ave.		551.00
—Culvert Project—Cheney Mill Rd. Bridge		691.00
Bell & Flynn, Inc.—Sealcoating roads		11,027.00
Brentwood Hot Top—Cheney Mill Rd Bridge		585.00
Cheney, R.W. & Son—Lumber		15.36

City Concrete Co., Inc.—Cheney Mill Rd Bridge	159.10
Collins & Sons Tree Service—Tree Removal	350.00
Del Chemical Corp.—Sup.	421.54
George,Louis—Asst. Road Agent & Helper	4,980.94
Hayes, Chester G.—Drilling & Blasting	70.50
Hazelton, R.C. Co., Inc.—Culverts & Couplings	393.30
LaBelle, Raymond E., Jr.—Asst Road Agent	134.62
Magnusson, C.L. & T.S.—Gravel	50.00
Merrow, Inc.—Chain Saw, Saw Rep.& Chains	272.50
Nason, Roger E., Sr.—Road Agent	5,846.30
Northeastern Culvert Corp.— 2 Culverts	513.56
Paine, Bertram E.—Labor	25.00
Rockford Cons. Co.—Dura Patch & Gravel	1,956.15
Rosendale, Mel—Brooms	10.00
Simpson, L. Chester—Gravel	80.00
Soby's Sandblasting—Cheney Mill Rd Bridge	450.00
White's Welding Co.—Cheney Mill Rd Bridge	234.00
TOTAL	$ 32,601.85

TOWN MAINTENANCE—WINTER

Brusso, Neil T.—Labor	$ 24.75
Chad's Canvas Shop—Tarp	20.40
Chemical Corp.—Salt	698.49
Clark, Ronald G.—Labor	35.75
George, Carl H.—Labor	113.75
George, Dennis—Labor	66.00
George, Gary—Labor	48.38
George, Louis—Asst Road Agent & Labor	738.35
Hanscom, David—Labor	27.50
Hazelton, R.C. Co.—Plow Parts & Rep.	857.00
Int. Salt. Co.—Salt	1,543.19
Lavoie, Norman R.—Labor	45.00
LaBelle, Raymond E. Jr.—Asst Road Agent	1,211.58
Magnusson, C.L. & T.S. —Loader & Dozer	60.00
Merrill Snow Plow Service—Plowing Fire Stations	141.00
Merrimack Farmers Ex.—Plastic cover	26.75
Nason, Freeman—Labor	42.75
Nason, Roger E., Jr.—Labor	96.50
—Welding	115.00
Nason, Roger E. Sr.—Road Agent	2,153.90

Roberts, Kenneth—Plowing	140.00
Rockford Const. Co.—Dura Patch	144.00
Simpson, L. Chester—Clearing Ice	45.00
White's Welding Co.—Welding	20.00
TOTAL	$ 8,415.04

TOWN ROAD AID

State of N.H.	$ 606.00

STREET LIGHTING

Exeter & Hampton Elec. Co.	$ 4,129.46

GENERAL EXPENSES OF HIGHWAY DEPT.

Ben's Foto	$ 30.00
Cheney, R.W. & Son—Lumber	23.41
Clark, W.S. & Sons, Inc.—Gas, oil, rep.	2,626.02
Dreher—Ho lloway Buick Pont.—rain gutters	22.95
Kingston Tulsa Service Station—gas	28.40
Liberty Press	12.50
Merrow's Inc.—Chain Saw repairs	104.45
Moore & Co.—supplies	45.53
Nason, Roger E., Jr.—cutting edge & reflector	20.00
N.E. Barricade—signs, posts & flashers	219.95
Patterson Ford Sales, Inc.—rep.	52.28
Quik Shop Gas-gas	119.69
Scientific Detection Devices—Whelen Model No.1200 Lite	80.00
Senter Auto Sup—supplies	35.16
Senter, John—shargep saw	4.00
Simpson, L. Chester—gravel	23.00
Taylor's Ford Equip. Center-parts	15.90
Truck Sales & Service-parts	10.34
V & P Truck Center—repairs	590.15
White Welding Co.—steel plate	56.50
TOTAL	$ 4,120.23

LIBRARY

Nichols Memorial Library	$ 14,000.00

OLD AGE ASSISTANCE

State of N.H.	$ 3,284.05

TOWN POOR

State of N.H.	$	1,436.55
Children's Hospital & Medical Center		85.50
Clark, W.S. & Sons, Inc.		40.72
Day, Donald E.—Surplus Food Work		440.00
Deguio, Elizabeth—Rent for Welfare Tenant		150.00
Exeter & Hampton Elec. Co.		61.44
Hampel, G. Edwin—Surplus Food Work		40.00
I.G.A. Supermarket		549.98
Kingston Pharmacy, Inc.		31.74
N.E. Telephone		13.95
Rochester Savings Bank & Trust Co		170.00
Rockingham Co. Commissioners—Surplus Food Delivery		395.28
Rockingham Co. Home		218.45
Suburban Propane Gas		34.10
Tri State Gas, Inc.		47.35
Zak, Dr. Edward L.		62.00
Transportation to Boston Hospital		135.00
TOTAL	$	3,912.06

MEMORIAL DAY

Coca Cola Bottling Co.		20.00
Durochers Ice Cream		34.50
Exeter Flower Shop		16.00
Kingston Vets' Club		100.00
Sanborn Reg. School Band		100.00
Sargent Lumber Co.		29.50
TOTAL	$	300.00

PARKS & PLAYGROUNDS

Cheney, Roland W & Son—Hockey rink material	$	122.70
Clark, W.S. & Sons, Inc.-gas & rep. tractor		40.82
Exeter & Hampton Elec. Co.		31.38
Perkins Lawnmower & Saw Service—blades sharpened		6.00
Robie, Bernard E.—Mowing grass		180.63
Sargent Lumber Co.—Hockey rink material		23.50
Taylor's Ford/Equip. Center—parts & rep. mower		44.97
TOTAL	$	450.00

RECREATION COMMISSION

Impey, Meredythe	$	159.95
Kingston Recreation Comm.		350.04
Paolino, John A.		850.01
Robie, Jeffrey J.		240.00
TOTAL	$	1,600.00

CEMETERIES

Carter, Cory—Labor	$	58.00
Chase, David B.—Labor		255.00
Cheney, Roland W. & Son—Blocks, cement		12.30
Clark, W.S. & Sons, Inc. - gas		69.46
Exeter Flower Shop		96.50
Holland, Stephen E.—Labor		143.00
Kingston Enterprises, Inc.—Mower Rep.		58.06
Kingston Mower & Sports—Mower rep.		154.20
LeClair, Gary E.—Labor		400.00
Magnusson, C.L. & T.S. —Loan		30.00
Moore & Co.—supplies		39.80
Nedeau, Richard A.—labor		398.00
Nedeau, Russell W.—labor		428.00
Paquet, David E.—Labor		458.00
Pitkin, Gerald N.—Labor		12.00
Swett, Wilbert M.—Labor		819.40
—use of truck		210.50
—Mowing		15.00
Wilson, Rodney M.—Labor		76.00
—Services		137.34
TOTAL	$	3,870.56

DAMAGES & LEGAL EXPENSES

Driscoll, John C., Attorney—prep. of Deed	$	30.00
Penny, Stanley—2 pigs killed by dogs		60.00
Shute, Engel & Frasier—Town Counsel		1,943.19
Wicker, John—16 hens, 2 ducklings killed by dogs		36.00
TOTAL	$	2,069.19

CERTIFICATES OF DEPOSIT

Plaistow Bank & Trust Co.	$750,000.00

TAXES BOUGHT BY TOWN

Bettie C. Ouellette, Tax Collector	$ 22,950.16

DISCOUNTS, ABATEMENTS & REFUNDS

Beckman, Robert—Ref. of 2 Registrations	$ 117.00
Cunningham, John F.—Ref. on car Registration	12.82
D'Arcy, Donald F.—'73 Regis. not used	48.20
Dudek, Dolores—'73 Regis. not used	25.90
Hatch, Horace & Priscilla—'73 Regis not used	6.45
Hill, Marion E.—Tax refund	330.00
Lake, Lucy E.—'73 regis. not used	6.61
Lightowler, J.H.—'73 regis. not used	19.58
Pitkerwick, Alexander—'73 regis. not used	4.52
Snow, Raymond F.—Tax Refund	50.00
Standring, David T.—'73 regis. refunded	2.00
Whitney, Robert W. —'73 regis. not used	7.76
TOTAL	$ 630.84

RETIREMENT & SOCIAL SECURITY

State of N.H.	$ 817.08

REIMBURSEMENT ACCOUNT

(See Receipts for similar amounts)

Peter Bent Brigham Hospital	$ 4,607.50
Alfred D. Morgan, M.D.	87.50
Alan H. Bennett, M.D.	187.50
John P. Merrill, M.D.	425.00
Dr. Edward Goetzl	192.50
Mark Wettengel—Yield Tax Bond	50.00
Bomze's Furniture—deposit	50.00
Treas. State of N.H.—Carnival Comm.	9.00
TOTAL	$ 5,609.00

CONTRACTS

Brentwood Hot Top. Co.—Hot Top Town Hall	$ 4,000.00
Dreher—Holloway Buick Pont—'74 GMC Truck	3,889.50
Maruice, Edmond R.—Daley House Foundation	720.00
Nason, Elden—Daley House Elec. Service	225.00
N.H. Fence Co.—Window Procttor for '74 Truck	35.00
Palmer S pring Co. —Springs—heavy duty for truck	256.44
TOTAL	$ 9,125.94

TRUSTEES OF TRUST FUNDS

O'Toole Account	$	250.80
Georgia Chase Account		66.87
TOTAL	$	317.67

SPECIAL APPROPRIATIONS
BI-CENTENNIAL COMMITTEE

Elaine Cheney, Treas.—Bi-Centennial Comm.	$	150.00

CONSERVATION COMMISSION

Liberty Press — Printing Sup.	$	44.70
Nadeau, Linda M., Secretarial Services		100.00
N.H. Assoc. of Cons. Comm.		50.00
TOTAL	$	194.70

CRIME COMMISSION

Rec. From State Crime Comm.—Bldg.	$4,702.00		
—Furniture	1,207.00		
Total Received		$	5,909.00
Plus Matching Funds from Town	$1,487.00		
Total Available —		$	7,396.00

SUMMARY OF EXPENDITURES

Labor:	Clarke, Harry E. Jr.	148.50
	Conant, David G.	12.90
	Cook, Donald E.	65.31
	Flanders, John	113.75
	Garvey, Christopher	122.50
	George, Warren W.	35.40
	Jillson, Harold H.	113.76
	Kervin, Frank	190.63
	Korn, George A.	107.50
	Martin, Wayne E.	99.92
	Miller, Glenn	75.00
Materials:	Cheney, R.W. & Son	1,025.25
	Moore & Co.	6.68
	Plywood Ranch	729.72
	Salem Bldg Sup Co., Inc.	196.99
	Scholpp, Roy F.	70.00
GRAND TOTAL SPENT		$ 3,113.81
	Balance left	$ 4,282.19

WRECKED FIRE TRUCK

(see receipts for payment fm. Insurance Co.)

B & B Wrecker Service	$ 85.00
Mills Wrecker Service	150.00
V & P Truck Center — repairs	2,844.82
TOTAL	$ 3,079.82

INTEREST ON DEBT

Plaistow Bank & Trust Co.—Temp. Loan	$ 9,333.33
—Firehouse note	1,297.71
TOTAL	$ 10,631.04

PRINCIPAL OF DEBT

Plaistow Bank & Trust Co.—Temp. Loan	$400,000.00
—Firehouse Note	4,166.00
TOTAL	$404,166.00

RESIDENT TAXES

Treas. State of N.H.	$ 1,593.90

BOND & DEBT RETIREMENT TAXES

Treas. State of N.H.	$ 254.82

COUNTY TAXES

Rock. Co. Treasurer	$ 35,970.15

SANBORN REGIONAL SCHOOL DISTRICT

1972 Tax	$343,117.36
1973 Tax	394,365.00
Elkins Fund (fm. Trust Funds)	64.03
Bakie Fund (fm. Trust Funds)	254.00
TOTAL	$737,800.39

ANNUAL REPORT OF TRUSTEES OF TRUST FUNDS AND CEMETERIES

The New Hampshire State laws require that all cemeteries be fenced. During the last few years we have fenced 60% of Greenwood Cemetery, all of Pine Grove and Mill Stream Cemeteries and a small part of Kingston Plains Cemetery. Happy Hollow Cemetery is enclosed with a field stone wall. This coming year we are requesting that the Town will vote us $1,000.00 to devote to this work.

We sold 9-10'x10' cemetery plots and 5-10'x20' plots. Perpetual care has been placed on several old plots.

Due to the fact that there is more demand for the 10'x 10' plots than the 10'x20' plots we will have to prepare space for more of the 10'x10' plots in both Greenwood and Pine Grove Cemeteries. There are ample 10'x20' plots available.

Due to the alertness of a neighbor, we were tipped off, that somebody was cutting trees in the back of Greenwood Cemetery. Upon investigation and with the help of the Police Department and the Selectmen we received $407.05 in payment for what they removed.

The rear and east of Greenwood Cemetery are heavily wooded. We deem it advisable at this time to remove a lot of the larger trees so that the young trees will have a better chance to grow.

In September we transferred all of our 6% bank certificates of deposits (except the Mill Stream Cemetery Account) to 4-year, 8% certificates. This will increase our interest income about $1,000.00 per year.

RODNEY M.WILSON
DAVID F. DUTTON
LEONARD F. SANBORN
Trustees of Trust Funds

REPORT OF TRUSTEES OF TRUST FUNDS

GREENWOOD CEMETERY

Date of Creation	Name of Trust Fund	Purpose of Trust Fund	How Invested	Principal: Balance Beginning of Year	Principal: New Funds Created	Principal: Balance End of Year	Income: Balance Beginning of Year	Income: Amount	Income: Expended During Year	Income: Balance End of Year
1930	F. Monroe	10' plot 65		108.61		108.61	32.30	7.00	4.	35.30
1935	L.& N. Judkins	10' " 9A		108.61		108.61	32.04	6.99	4.	35.03
1936	F.& G. Corcum	10' " 9B		108.61		108.61	34.39	7.10	4.	37.49
1945	H.A. Kimball	20' " 57		108.61		108.61	19.37	6.36	7.	18.73
1945	H. Victory	10' " 73		108.61		108.61	38.07	7.29	11.	41.36
1951	E. Torence	10' " 64		325.84		325.84	51.55	18.75	4.	66.30
1955	A.P. Tucker	20' " 3		217.24		217.24	46.41	13.10	7.	52.51
1957	J. Kenny	10' " 79		135.77		135.77	38.15	8.64	4.	42.79
1957	Davis & Heath	20' " 36		217.24		217.24	39.72	12.77	7.	45.49
1959	H. Bake	10' " 56B		54.31		54.31	3.85	2.89	4.	2.74
1959	C. Kennison	10' " 119A		54.31		54.31	3.85	2.89	4.	2.74
1960	L. Titcomb	20' " 85		54.31		54.31	2.48	2.82	4.	1.30
1960	H.T. Miller	10' " 99A		108.61		108.61	22.13	6.50	4.	24.63
1961	D.F. Dutton	20' " 126		108.61		108.61	5.07	5.65	7.	3.72
1962	E.K. de Rochmond	20' " 54		108.61		108.61	9.83	5.88	7.	8.71
1962	B.B. Brown	2/ 20' " 11/12		217.24		217.24	11.49	11.36	15.	7.85
1962	F.W. Hollenback	10' " 99B		108.61		108.61	12.54	6.02	4.	14.56
1964	A.W. King	10' " 72		108.61		108.61	18.03	6.29	4.	20.32
1964	R.H. Miller	20' " 7		108.61		108.61	9.36	5.86	7.	8.22
1964	C.R. Christie	20' " 111		162.92		162.92	26.65	9.42	7.	29.07
1966	M. Hamblen	20' " 105		162.92		162.92	24.76	9.32	7.	27.08
1966	R.E. Gove	20' " 115		162.92		162.92	17.88	8.98	8.	18.86
1966	S.M. Bancroft	10' " 306		97.76		97.76	5.35	5.12	4.	6.47
1967	A. & W. Nickerson	20' " 45		162.92		162.92	19.03	9.04	8.	20.07
1967	H.M. LeBlank	20' " 131		162.92		162.92	19.18	9.05	8.	20.23
1967	W. Greenwood	10' " 215		97.76		97.76	11.70	5.44	4.	13.14
1967	W.R. & J.M. Barclay	20' " 114		162.92		162.92	18.28	9.00	7.	20.28
1967	L.E. Smith	10' " 216		97.75		97.75	11.38	5.42	4.	12.80
1967	G.B. Cornish	20' " 130		162.92		162.92	18.05	8.99	7.	20.04

1967	S.L. Bunker	20'	plot	101	162.92		162.92	13.66	8.77	7.	15.43
1967	D.A. White	20'	"	113	162.92		162.92	6.87	8.44	7.	8.31
1968	R. Barrett	20'	"	103	150.		150.	16.73	8.28	7.	18.01
1968	C. Amazen	20'	"	313	150.		150.	14.03	8.15	7.	15.18
1968	G.A. & H.A. Malloy	2/20'	"	300/307	300.		300.	11.65	15.48	15.	12.13
1968	R.E. Southwick	20'	"	20	150.		150.	11.93	8.05	7.	12.98
1969	S.A. Cowell	10'	"	118A	90.		90.	5.92	4.77	4.	6.69
1969	E. Crescentini	20'	"	148	150.		150.	3.96	7.65	7.	4.61
1969	H.D. Marshall	10'	"	89A	90.		90.	5.95	4.77	4.	6.72
1969	R.E. Russ	20'	"	209	150.		150.	9.68	7.93	7.	10.61
1969	W. & E. Goldthwaite	10'	"	217	90.		90.	6.07	4.77	4.	6.84
1969	H.M. Federhen III	10'/20'	"	305/312A	300.		300.	13.09	15.56	15.	13.65
1969	H.E. LePorte	10'	"	312B	– See Federhen Acct. above			–	–	–	–
1970	C.A. Hall	10'	"	218	90.		90.	4.62	4.70	4.	5.32
1970	E.J. Sicard	10'	"	219	90.		90.	3.83	4.66	4.	4.49
1971	K.F. Sjostrom	10'	"	243	90.		90.	4.67	4.71	4.	5.38
1972	J. & M. Lambert	10'	"	226	90.		90.	2.07	4.58	4.	2.65
1972	G.B. Gavel	10'	"	220	90.		90.	1.56	4.55	4.	2.11
1972	W.W. Fortier	10'	"	248	90.		90.	1.04	4.53	4.	1.57
1972	D.G. Conant	20'	"	2	150.		150.	2.30	7.57	7.	2.87
1972	W.M. Magnusson	20'	"	303	150.		150.	2.21	7.56	7.	2.77
1972	H.H. & F.E. Jillson	20'	"	301	150.		150.	1.93	7.55	7.	2.48
1973	L. Eaton	10'	"	214		90.	90.	0	3.21	2.	1.21
1973	R.A. Berry	10'	"	221		90.	90.	0	3.16	2.	1.16
1973	W.S. Winslow	20'	"	302		150.	150.	0	4.76	4.	.76
1973	H.J. Cramer	10'	"	227		90.	90.	0	2.04	2.	.04
1973	K.L. Reynolds	20'	"	128		150.	150.	0	2.98	2.	.98
1973	G.S. Bishop Jr.	10'	"	247		90.	90.	0	1.70	1.	.70
1973	L.E. Colson	10'	"	246		90.	90.	0	.60	0	.60
1973	W.F. Wing	20'	"	150		150.	150.	0	.39	0	.39
1973	L.F. Sanborn	20'	"	304		150.	150.	0	.06	0	.06
1973	G.E. Elkins	20'	"	6		33.43	33.43	0	0	0	0
TOTALS					$6,840.52	1,083.43	7,923.95	746.66	395.87	318.	824.53

KINGSTON PLAINS CEMETERY – NORTH SECTION – PLOTS

				Principal			Income		
1901	E.F. Judkins	30' plot	40	108.74	108.74	24.36	6.55	10.	20.91
1911	A. R. Ingram	15' "	100B	54.37	54.37	2.98	2.82	5.50	.30
1912	G.B. & L.G. Hoyt	30' "	72	113.12	113.12	24.75	6.79	10.	21.54
1916	H. Bartlett	20' "	21	54.37	54.37	3.88	2.87	6.	.75
1921	W.M. Gilmore	10' "	115	108.74	108.74	13.95	6.04	5.	14.99
1922	S.R. Carter	15' "	48A	81.56	81.56	10.56	4.54	5.	10.10
1922	H.B. Richardson	15' "	51B	54.37	54.37	3.91	2.87	5.	1.78
1923	J.L. Webster	30' "	47	54.37	54.37	7.40	3.04	2.50	7.94
1935	"	" "	"	54.37	54.37	6.79	3.01	2.50	7.30
1924	W.A. Bragdon	15' "	55B	119.62	119.62	14.88	6.62	5.50	16.00
1924	C.W. R. Smith	20' "	14 & plot in center section	179.43	179.43	17.64	9.70	15.	12.34
1924	D.C. Bean	30' "	75	108.74	108.74	9.20	5.81	10.	5.01
1926	J.M. Philbrick	20' "	64	54.37	54.37	3.05	2.83	5.	.88
1927	D. Hunt	20' "	11 & flowers	326.23	326.23	27.13	17.40	23.	21.53
1928	A.M. Bradley	15' "	86B	108.74	108.74	20.98	6.39	7.50	19.87
1928	M.S. Goodrich	20' "	10	108.74	108.74	9.93	5.83	7.	8.76
1928	E.B. Judkins	15' "	52B	81.56	81.56	10.53	4.54	5.50	9.57
1929	M.A. Sanborn	20' "	2	108.74	108.74	29.71	6.82	7.	29.53
1930	C.B. Frost	20' "	92A	81.56	81.56	9.51	4.49	7.	7.
1931	H.J. French	15' "	102A	See French Acct. in South Section		–	–	–	–
1931	"	15' "	94A	" "	"	–	–	–	–
1931	C.E. Chase	30' "	49	163.12	163.12	37.16	9.94	7.	40.10
1933	C.P. Leach	15' "	51A	81.56	81.56	14.97	4.75	5.50	14.22
1941	D.J. Bakie	15' "	64B	543.72	543.72	260.44	39.60	20.	280.04
1941	E.J. Green	15' "	97A	108.74	108.74	35.73	7.11	5.50	37.34
1941	S.F. Goodwin	30' "	35	217.49	217.49	46.51	13.00	10.	49.51
1945	D. Kimball	15' "	103B	See special account Kimball		–	–	–	–
1943	G. Stevens	30' "	39	326.23	326.23	76.48	19.83	10.	86.31
1949	L.C. Smith	30' "	34	163.12	163.12	43.64	10.18	10.	43.82
1950	C.B. & J.T. Clark	2/30' "	77/78	326.23	326.23	68.72	19.45	20.	68.17
1953	G.L. Sanborn	20' "	20	163.12	163.12	46.70	10.33	7.	50.03
1955	E. Shaw & P. Stevens	30' "	45	108.74	108.74	14.20	6.05	10.	10.25
1956	J. Sanborn & E. Kimball	40' "	95	108.74	108.74	10.50	5.87	14.	2.37
1957	J. Page	15' "	84B	54.37	54.37	6.19	2.98	5.50	3.67
1958	F. Wood	15'	64A	108.74	108.74	25.16	6.59	5.50	26.25
1959	S.C. Marshall	30' "	37	163.12	163.12	30.28	9.52	10.	29.80

1962	N.W. & D.W. Garland	30'	plot	48	163.12		163.12	34.04	9.71	10.	33.75
1963	A.R. Judkins	15'	"	52 & flowers	326.23		326.23	2.08	16.17	15.50	2.75
1963	J.C. Sanborn	15'	"	80B	54.37		54.37	2.87	2.82	5.50	.19
1965	F.S. Nichols	2/20	"	17/18	326.23		326.23	43.49	18.20	15.	46.69
1966	F.W. Whippen	30'	"	83	163.12		163.12	20.20	9.03	10.	19.23
1967	Dr. H.L. Sweeney	30'	"	73	163.12		163.12	16.75	8.86	10.	15.61
1970	P.& A. Lyford	15'	"	61A	150.		150.	11.77	7.97	5.50	14.24
1973	L.Elkins	15'	"	101B		33.44	33.44	0	0	0	0

KINGSTON PLAINS CEMETERY – CENTER SECTION PLOTS

1909	Gov. Josiah Bartlett	Tomb & plot			162.68		162.68	3.93	8.12	7.	5.05
1909	A.W. Patten	30' plot			108.45		108.45	16.72	6.11	10.	12.83
1909	C. Bassett	2/20' plot			119.30		119.30	19.98	6.79	15.	11.77
1921	N. Brown	17' plot			108.45		108.45	19.58	6.25	6.	19.83
1923	R.L. Prescott	35'	"	134	92.18		92.18	12.24	5.10	5.	12.34
1923	R.C. Berry	10'	"	133	See Prescott account above			–	–	–	–
1923	M.E. Calef	40' plot			325.36		325.36	63.09	18.97	14.	68.06
1923	E.S. Philbrick	10'	"		54.23		54.23	4.35	2.86	4.	3.21
1924	C.W.R. Smith	20'	"		See C.W.R. Smith acct. in No. Section				–	–	–
1928	F.A. Woodman	20'	"		See F.A. Woodman acct. in So. Section				–	–	–
1930	A. Dominick	30'	"	137	81.34		81.34	12.47	4.58	10.	7.05
1932	I.F. Prescott	20'	"	132	54.23		54.23	5.52	2.92	7.	1.44
1944	Rev. I. Gale	20'	"	130	108.45		108.45	20.95	6.32	7.	20.27
1945	D.S. Kimball	25'	"		See Kimball special account			–	–	–	–
1959	W.H. Webster	20'	"	122	108.45		108.45	18.79	6.21	7.	18.00
1965	E.B. Clark	20'	"	118	216.90		216.90	43.83	12.73	7.	49.56
1965	Dr. G.W. Sanborn	30'	"	138	162.68		162.68	16.91	8.77	10.	15.68
1965	I.O.O.F.	10'	"	134	216.90		216.90	46.20	12.85	4.	55.05
1966	M. Sanborn	10'	"		216.90		216.90	25.13	11.82	15.	21.95
1967–68	R. Russell	8'	"	146	75.92		75.92	6.25	4.01	3.	7.26
1971	J.E. Daley	20'	"	123	500.00		500.00	13.18	25.06	10.	28.24
1972	E.& A. Prescott	2/20	"	120/121	300.00		300.00	1.72	14.74	14.	2.46

KINGSTON PLAINS CEMETERY – SOUTH SECTION PLOTS

				Principal		Income			
1911	W.T. Webster	30' plot	4	54.38	54.38	5.38	2.91	3.	5.29
1911	H.W. Marshall	2/30 "	5	217.53	217.53	33.76	12.25	15.	31.01
1938	N.P. Marshall			108.76	108.76	19.95	6.27	5.	21.22
1912	A. Towle	15' "	11B	81.58	81.58	13.48	4.63	5.50	12.61
1920	M.P. French	30' "	32	108.76	108.76	9.18	5.75	10.	4.93
1921	H.A. Pevere	15' "	17B	108.76	108.76	23.38	6.44	5.50	24.32
1922	R. Davis	20' "	20B	54.38	54.38	3.84	2.84	3.	3.68
1922	Rollins &Pillsbury	15' "	37A	108.76	108.76	22.99	6.42	5.50	23.91
1922	E.S. Stevens	15' "	26A	108.76	108.76	15.09	6.04	5.50	15.63
1925	A.E. Eastman	30' "	39	217.53	217.53	41.85	12.64	10.	44.49
1926	E.A. Carlton	15' "	9A	– See Carlton Special Acct.		–	–	–	–
1926	S.J. Spoffird	15' "	10B	108.76	108.76	11.98	5.89	5.50	12.37
1927	F.A. Bakie	15' "	42B	81.58	81.58	5.99	4.27	5.50	4.76
1928	F.A. Woodman	30' "	41 &						
		20' "	Center Section	108.76	108.76	12.17	5.89	10.	8.06
1929	A. Wood	15' "	20A	108.76	108.76	12.54	5.91	5.50	12.95
1929	J.E. Marshall	15' "	2A	54.38	54.38	4.67	2.88	5.50	2.05
1931	C.C. Rogers	15' "	7	54.38	54.38	10.62	3.17	5.50	8.29
1931	H.J. French	30' "	14&						
		94A & 102A in North section		543.83	543.83	63.39	29.60	21.	71.99
1932	S.D. Wadleigh	15' "	16A	108.76	108.76	21.17	6.33	5.50	22.00
1935	S.F. Nichols	30' "	30	108.76	108.76	16.21	6.09	5.50	16.80
1936	G.M. Bakie	30' "	18	108.76	108.76	24.34	6.44	5.00	25.78
1936	J. Bakie	30' "	18	108.76	108.76	21.15	6.33	5.00	22.48
1938	F. Welch	10' "	20A	108.76	108.76	30.92	6.81	4.	33.73
1945	D.S. Kimball	15' "	26B	See Kimball special acct.		–	–	–	–
1946	S.R. Robinson	15'	"29A &						
		15' "	44B	217.53	217.53	33.58	12.24	11.	34.82
1946	"		44B	See Robinson acct. above		–	–	–	–
1947	H. Chase	30' "	1	217.53	217.53	35.68	12.34	10.	38.02
1947	A.N. Nichols	15' "	16B	326.30	326.30	99.89	20.77	5.50	115.16
1948	O.D. & E.D. Wadleigh	30' "	13	543.83	543.83	252.64	38.82	20.	271.46
1952	D. Towle	15' "	6B &						
		15'	43A	435.07	435.07	94.71	25.82	11.	109.53

1952	D. Towle		43A	See Towle acct above		–	–	–	–
1953	J.I.A. Furber	15'	" 6A	108.76	108.76	17.74	6.17	5.50	18.41
1957	G.B. Stevens	15'	" 8B	108.76	108.76	23.11	6.43	5.50	24.04
1958	J.M. Tucker	10'	" 23C	108.76	108.76	18.64	6.21	4.	20.85
1958	L.D. Peaslee	30'	" 25	108.76	108.76	13.10	5.94	10.	9.04
1963	Gov. Bartlett's descendants	30'	" 33	108.76	108.76	6.61	5.63	10.	2.24
1965	A. Clark	30'	" 3	163.15	163.15	21.86	9.02	10.	20.88
1966	E.S. Sanborn	2/30'	" 40	326.30	326.30	21.15	16.94	20.	18.09
	TOTALS KINGSTON PLAINS CEM.			14,504.35	14,537.79	2,512.62	833.26	784.50	2,561.38
	PINE GROVE CEMETERY PLOTS								
1921	P.E. Nason	30'	" 11	108.18	108.18	6.05	5.69	7.	4.74
1928	E.C. Carter	30'	" 26	108.18	108.18	23.83	6.58	7.	23.41
1931	A.F. Nason	15'	" 61B	54.09	54.09	3.98	2.89	4.	2.87
1931	J.P. Seaver	30'	" 48	108.18	108.18	22.08	6.49	7.	21.57
1931	N.L. Cheney	15'	" 29A	32.45	32.45	3.49	1.79	4.	1.28
1933	E.L. Cheney	30'	" 66	108.18	108.18	18.94	6.34	10.	15.28
1937	D. Wadleigh	30'	" 20	108.18	108.18	21.	6.44	10.	17.44
1941	N.F. & E.S. Hill	30'	" 74	108.18	108.18	21.50	6.46	10.	17.96
1941	E. W. Silloway	30'	" 97	216.35	216.35	45.11	13.03	10.	48.14
1947	L.H. Page	25'	" 81	108.18	108.18	22.29	6.50	10.	18.79
1951	O. Collins	30'	" 10	108.18	108.18	18.03	6.29	10.	14.32
1952	E. Lyford	30'	" 57	216.35	216.35	39.49	12.75	10.	42.24
1956	A.K. Davis	30'	" 38	108.18	108.18	13.38	6.06	10.	9.44
1961	J. Barrett	15'	" 116						
		15'	" 117	216.35	216.35	31.61	12.36	11.	32.97
1961	T. Tracey		117	See Barrett account above		–	–	–	–
1961	E.B. Page	30'	" 35 &						
		30'	" 90	108.18	108.18	2.80	5.53	5.	3.33
1961	E.B. Page		" 35	See Page account above		–	–	–	–
1973	F.A. George		" 90	50.	50.00	0	1.14	0	1.14
1962	Rivard & Merrill	2/30'	" 16 & 17 A & B	216.35	216.35	17.15	11.64	20.	8.79
1962	C.A. Hubbs	25'	" Row 3, Plot 5	108.18	108.18	8.17	5.80	8.50	5.47

1962	S. Cheney	30'	plot	46	}	108.18		108.18	5.97	5.69	5.	6.66
1972	W.A. Cheney			46	}	100.00		100.00	.03	4.99	5.00	.02
1966	D. Seaver	30'	"	37		162.26		162.26	20.04	9.09	10.	19.13
1966	W.S. Goldthwaite	20'	"	229		162.26		162.26	23.59	9.26	7.	25.85
1966	A.B. Glover	10'	"	226		97.36		97.36	12.40	5.47	4.	13.87
1967	C. West, Jr.	10'	"	267		37.04	Still owes $55.00					
								37.04	2.02	1.95	2.	1.97
1967	C. & G. Brown	20'	"	200		162.25		162.25	17.93	8.98	7.	19.91
1968	T.G. Mansfield	10'	"	279		97.36		97.36	12.07	5.45	4.	13.52
1968	J. West	10'	"	280		97.36		97.36	11.23	5.41	4.	12.64
1968	R.C. Burke	20'	"	201		162.25		162.25	15.38	8.85	7.	17.23
1968	W.I, Persal	10'	"	269		90.		90.	7.53	4.86	4.	8.39
1968	A.E. Crowell	20'	"	202		150.		150.	13.52	8.15	7.	14.67
1968	J.F. Simes	20'	"	230		150.		150.	11.67	8.06	7.	12.73
1969	H.H. Blaisdall	20'	"	217		150.		150.	8.80	7.91	7.	9.71
1969	A. J. Perreault	20'	"	231		150.		150.	8.47	7.90	7.	9.37
1970	C. Collins	20'	"	84		150.		150.	4.65	7.71	7.	5.36
1970	A.& J. Thompson	20'	"	Row 3 plot 4		150.		150.	8.59	7.90	7.	9.49
1970	W.D. Smith	20'	"	254		150.		150.	7.55	7.85	7.	8.40
1970	D. Ferullo	20'	"	203		150.		150.	7.20	7.84	7.	8.04
1970	M.A. Balukas	10'	"	268		90.		90.	3.95	4.68	4.	4.63
1970	W. & R. Ferullo	20'	"	204		150.		150.	5.97	7.77	7.	6.74
1970	L.A. Swallow	10'	"	270		90.		90.	3.81	4.68	4.	4.49
1971	N. M. Goss	10'	"	271		90.		90.	5.92	4.78	4.	6.70
1971	R. Rock	10'	"	272		90.		90.	5.48	4.76	4.	6.24
1971	I. Sultaire	10'	"	281		90.		90.	4.65	4.72	4.	5.37
1971	J.H. Meehan	10'	"	282		90.		90.	3.85	4.68	4.	4.53
1971	J.A. Mansfield	20'	"	255		150.		150.	5.99	7.77	7.	6.76
1972	F. & S. Winslow	20'	"	241		150.		150.	.88	7.52	7.	1.40
1972	H.P. Nason	24'	"	97		150.		150.	.08	7.48	7.	.56
1972	A. & J. Rogers	20'	"	205		150.		150.	0	7.48	7.	.48
1973	M. Simonds	10'	"	273			90.	90.	0	3.77	3.	.77
1973	E.L. Driscoll	10'	"	321			90.	90.	0	3.16	3.	.16
1973	V. Nielson	30'	"	73			150.	150.	0	5.22	5.	.22
1973	J. Beauregard	10'	"	274			90.	90.	0	3.01	3.	.01
1973	D. Jennings	10'	"	275			90.	90.	0	2.29	2.	.29

1973	F.A. George	30' plot 94			100.	100.	0	2.27	0	2.27
1973	O.A. Page				100.	100.	0	2.27	0	2.27
1973	C. George	20' " 218			150.	150.	0	2.71	0.	2.71
1973	A.W. Nason	30' " 72			200.	200.	0	1.64	0	1.64
TOTALS				$5,908.24	1,110.	7,018.24	558.12	349.76	343.50	564.38
MILL STREAM CEMETERY PLOTS										
1920	J.F. Webster	20' plot 6 & Davis Cemetery		216.57		216.57	28.81	14.77	17.	26.58
1924	E.J. Hoyt	20' plot 4 & Quimby plot in Happy Hollow Cem.		70.39		70.39	6.72	4.64	5.	6.36
1932	C.W. Collins	20' plot 3		108.28		108.28	36.28	8.70	–	44.98
1934	W.W. Hunt	20' " 23		162.43		162.43	47.79	12.66	–	60.45
1939	E.J. Hill	20' " 1		108.28		108.28	21.62	7.82		29.44
1952	E.M. Quimby	20' " 10		324.86		324.86	63.64	23.39		87.03
1963	L.E. Bartlett	2/20' "25/26		1,082.86		1,082.86	139.83	73.62	24.	189.45
1964	F.J. Reinfuss	20' " 55		150.		150.	2.56	9.19	–	11.75
1966	H.M. Erne	10' " 53A		97.46		97.46	26.98	7.49	–	34.47
1967	M.A. Clark	20' " 54		162.43		162.43	34.27	11.84	–	46.11
1971	H.B. Pope	10' " 52A		90.		90.00	4.25	5.68		9.93
REUBEN DAVIS FAMILY CEMETERY										
1920	J.F. Webster	all		See Webster Acct. in Mill Stream Cem.						
HAPPY HOLLOW CEMETERY										
1924	E.N. Hayl	Quimby plot		See Hoyt acct. in Mill Stream Cem.						
TOTALS				$2,573.56		2.573.56	412.75	179.80	46.	546.55

SPECIAL TRUST FUNDS

Date of Creation	Name of Trust Fund	Purpose of Trust Fund	How Invested	Principal: Bal. Beg. Yr.	Principal: Bal. End Yr.	Income: Bal. Beg. Yr.	Income: Amt.	Income: Expended During Year	Income: Bal. End Yr.
1828	Lieut. Thomas Elkins	Public School	Exeter	1,353.61	1,353.61	0	64.03	64.03	0
1886	Major Ed. S. Sanborn	Aid to Deserving Women	Co-operative	2,148.59	2,148.59	0	101.50	101.50	0
1897	Nichols Memo. Library	Library	Bank	2,193.87	2,193.87	0	103.80	103.80	0
1926	Elizabeth Carlton	Care of Abbott plot & general maintenance		1,074.30	1,074.30	0	51.	51.	0
1941	Daniel J. Bakie	Bakie School		5,371.48	5,371.48	0	254.	254.	0
1945	Daniel S. Kimball	care of 3 Kimball plots & general maintenance		1,074.30	1,074.30	0	51.	51.	0

1971	Grace C. Daley	Mow grass on plains	1,000.	1,000.	0	47.40	47.40	0
1960	Walter S. Bartlett	Care of Mill Stream Cem.	Held by Indian Head Bank, Nashua		0	534.26	534.26	0
TOTALS			$14,216.15	14,216.15	0	1,206.99	1,206.99	0

GENERAL SAVINGS ACCOUNT

1/1/73	Balance	$1,050.71	8/20/73	Paid to bank for loss of interest on acct. of transfer of accts from 6% to 8%	238.96
	Sales of 9–10'x10' plots @ 35.00	315.	12/	Transferred interest to check acct.	68.84
	Sales of 5–10'x20' plots @ 50.00	250.		Transferred interest to check acct.	113.07
8/2	Received from Check Acct.				
	lumber sold from Greenwood Cem.	156.25			
	lumber sold from Greenwood Cem.	75.			
	lumber sold from Greenwood Cem.	175.80			420.87
9/6	Return of part of payment to Bank 8/20/73	111.43			
12/7	Return of balance payment to Bank	127.53			
	Int. earned 1973 on misc. savings accts.	68.84			
	Int. earned 1973 on certificates of deposits	113.07			
12/7	Int. earned 1973 on General Savings Account	128.80			
		2,572.43			
	Balance of 1/1/74	$ 2,151.56			

CHECK ACCOUNT

1/1/73	Balance	$ 527.19	3/28/73	Rodney M. Wilson, labor & expenses	$ 62.59
3/1	Interest from special funds accts	214.31		New checks printed	2.34
3/1	Checks drawn but never cashed	10.00	7/2	W.H. Fence Co. (Pine Grove Cem.)	600.00
6/1	Int. from General Savings Acct	113.07	7/10	Safety Box	6.00
6/1	Int. from Spec. Funds acct	214.31	11/1	Transferred deposits of 8/2/73 to savings acct.	156.25
8/2	Lumber cut in Greenwood Cem.	156.25	11/6	Rodney M. Wilson labor & expenses	30.00
	Foundation on O. George plot	58.00	12/11	From Sanborn Fund to 10 deserving ladies	100.00

10/16	Indian Head Bank (Mill Stream Cem.)	534.26
12/4	Int. from Gen. Saving Account	181.91
12/4	Int. from Spec. Funds Acct.	284.32
	Int. from Cemetery Accts (4)	1,494.
		3,787.62

Town of Kingston for maintenance of cem.	2,244.37
Town of Kingston from Elkins School Fund	64.03
Town of Kingston from Bakie School Fund	254.00
Town of Kingston from Daley Fund	47.40
Nichols Memorial Library	103.80
Rodney M. Wilson labor & expenses	24.59
Int. for Gen. Saving Acct.	40.21
	3,735.58

Balance 1/1/74 $ 52.04

SUMMARY OF ALL TRUST FUNDS AND CASH

NAME OF TRUST FUND	How Invested	PRINCIPAL Balance Beginning Year	New Funds Created	Balance End Year	INCOME Balance Beginning Year	Amount	Expended During Year	Balance End Year
Greenwood Cemetery	7,410.52 8% cert. 513.43 Sav. acct.	6,840.52	1,083.43	7,923.95	746.66	395.87	318.	824.53
Kingston Plains	14,204.35 8% cert. 333.44 Sav. acct.	14,504.35	33.44	14,537.79	2,512.62	833.26	784.50	2,561.38
Pine Grove	6,818.24 8% cert. 200. Sav. acct.	5,908.24	1,110.	7,018.24	558.12	349.76	343.50	564.38
Mill Stream	6% certificate	2,573.56		2,573.56	412.75	179.80	48.	544.55
Reuben Davis	–	–	–	–	–	–	–	–
Happy Hollow	–	–	–	–	–	–	–	–
Special Funds	8% certificate	14,216.15		14,216.15	0	1,206.99	1,206.99	0
General Savings Acct.	7,500 8% cert. 1,050.71 Sav. acct.	8,550.71	407.05* 565 **	7,500 2,022.76	0	549.67	420.87	128.80
Checking Acct.	Plaistow Bank	527.19		527.19	527.19	3,260.43	3,735.58	52.04
TOTALS		$ 53,120.72	3,198.92	56,319.64	4,757.34	6,775.78	6,857.44	4,675.68

Total Trust Funds	46,269.69
Total funds & accumulated interest	4,495.64
General Savings Acct.	9,651.56
Check Account	52.04
TOTAL	60,468.93

*lumber **sale of plots

TRUSTEES OF TRUST FUNDS
TOWN OF KINGSTON, N.H.
RODNEY M. WILSON
DAVID F. DUTTON
LEONARD F. SANBORN

We have examined and audited the accounts of the Trustees of the Trust Funds and find them properly cast and vouched on January 29, 1974.

ROBERT L. VINCENT
ANDREW S. WIGHT

REPORT OF THE TOWN AUDITORS

This is to certify that we have examined the vouchers, bank statements and other financial records of the Town of Kingston for the year 1973, and find them properly cast and vouched.

ROBERT L. VINCENT
ANDREW S. WIGHT
Auditors

LIBRARY REPORT — 1973

Nichols Memorial Library proudly observed its 75th anniversary celebration October 14, 1973 with an Open House. At this time, Mrs. Rachel Sanborn, State Library Consultant, loaned us an antique music box which was operated by her sister, Miss Elizabeth Bourne, past Rockingham county 4-H leader, also, Kingston china was on display.

New wall to wall carpeting has been installed in the library and the shrubbery has been trimmed thus giving us a "new look".

Mrs. Virginia Corton graciously consented to be our book reviewer and is doing an excellent job.

Friends of the Library activities included showing of movies by Mrs. Ellen Tobin, two book and cake sales, acting as hostesses during National Library Week in April, and were responsible for a program on witchcraft presented by Mrs. Judith Kimball of the State Library Office. Friends also purchased filmstrips for the Junior Library.

Mrs. Stratton, Asst. Librarian, and I attended classes in library science at the University of New Hampshire in July.

A reading program and story hours were conducted by Miss Cheney during the summer months.

The Kingston Garden Club filled the outside urns with flowers for the summer months and presented a Christmas wreath for the outside door.

Mr. and Mrs. Walter Jones generously presented a live Christmas tree for use in the Junior Library. The children of the town had a party and made trimmings for the tree.

The Goethe Institute of Boston loaned us their collection of books, written by Heinrich Boll, in October. Mr. Boll received the Nobel Prize for 1972 literature.

A book has been given by the Kingston Garden Club in memory of "Grandma" Bakie (Mrs. George Bakie) and another book has been given in her memory by Mrs. Hazel Warren Sheffield.

A book has been given in memory of Mrs. Helen Pray by the Bakie School personnel who have also given a gift of money for purchase of a book to be used in the Junior Library.

The Kingston group of the New Hampshire Cooperative Extension Service has given us a gift of money to purchase a book.

Major Frances L. Swallow, U.S.A., Retired, has given two lovely bird books, with records of their songs and calls, in memory of her mother, Mrs. Josephine Swallow.

Approximately 850 books have been added to the shelves, many of which were donations. To the donors, we wish to express our thanks.

Respectfully submitted,
JANET MERRICK
Librarian

REPORT OF THE TREASURER OF THE NICHOLS MEMORIAL LIBRARY FOR THE YEAR ENDING DECEMBER 31, 1973

RECEIPTS		
Balance at close of year 12/31/72		$ 681.28
Received from Town	14,000.00	
Received from Trustees of Trust funds	202.80	
Received from lost books & fine money	74.70	
Received from gifts	60.38	14,337.88
		15,019.16
EXPENDITURES		
Janet Merrick	1,542.59	
Doris Stratton	1,076.66	
Elaine Cheney	900.79	
Carol Rich	846.85	
Thomas Spinella	621.36	
LeToile Roofing	1,147.91	
Thompson & Gould	3,371.75	
N.E. Telephone	265.54	
Exeter & Hampton Electric Co.	397.37	
Tuition	70.00	
Campbell & Hall	1,106.42	
National Geographic	44.05	
Fred Avery	117.35	
State Treasurer	619.89	
Dennis Huber	87.00	
W.S. Clark & Sons, Inc.	617.27	
Stuart Bartlett	90.00	
Antiques Magazine	5.00	

NHLTA	9.00	
Nick Kay	15.00	
Wesby	59.45	
General Book Cover	46.74	
N.H. Publishers	25.65	
Demco	112.96	
Gaylord	21.20	
Curtis Books	67.35	
Weight Watchers Magazine	4.00	
State Library	18.85	
Kennicat Press	23.84	
Manchester News Agency	199.94	
Exeter News Letter	9.00	
Hobbies	6.00	
Laurie Aiken	8.60	
Catalog Card Corp.	31.51	
World Book	5.95	
Emerson Floor Covering	29.00	
Paul Collins	22.50	
H.W. Wilson	25.00	
Down East	5.97	
Winebaum News	41.84	
Publishers Weekly	36.70	
Smith Fire Equipment	6.00	
Forest Press	12.00	
Grolier Educational Corp.	99.00	
Consumers Union	2.65	
Nathaniel Dame Co.	15.75	
University Press	9.00	
Electrolux	7.75	
Science Year	5.95	
N. Ollson	33.00	
Allan V. Davis	41.25	
Xerox Ed. Pub.	14.00	14,000.20
Cash on Hand Dec. 31, 1973		1,019.06
Pine Tree Grange Fund (Original $175.00)		
Cash Dec. 31, 1972	130.94	
Received	16.06	
Cash Dec. 31, 1973	147.00	

Respectfully submitted,
EUNICE L. CLARK
Treasurer

RECREATION COMMISSION REPORT

The Recreation Commission is completing its third year in Kingston. Frank Gagnon and Arthur Pool's terms expired; Dwight Killam and James Latford were appointed to fill the vacancies. We have experienced a busy year composed of both success and failure.

On the positive side, the exercise program was successful last spring. Tennis lessons were sponsored by the commission and several women and 8 to 13 year olds took advantage of the opportunity. A group of women enjoyed a "Run Away From Home" day and matineee performance of "Godspell". Several women also participated in softball during the spring and summer.

It is a disappointment that the Senior Citizen group which we had brought together has discontinued meeting. It was discouraging that the high school group cancelled a concert we had helped them plan. Interest was not sufficient to produce two one act plays in spite of people willing to direct. The fall exercise program was discontinued due to poor attendance.

Our prime effort was the summer playground program. Attendance was slightly higher than last year but fluctuated a great deal. The program was directed by John Paolino and Meredythe Impey, assisted by Jeff Robie and Dawn Emerson and many volunteers. There is a need to hire an experienced person to be in charge of the young children not interested in organized sports.

The Red Cross Swim Program was successfully directed by Lynn Bartlett. Kingston children participating numbered 108. It would be desirable to combine the swim program if it were possible. The Commission is grateful for the use of school and state park facilities and equipment.

Two Halloween parties were sponsored by the Commission with approximately 600 children attending. The Veterans Club, V.F.W. and V.F.W. Auxiliary, P.T.A. and Police Department helped make these successful.

Interest in a skating rink and hockey league has continued. The Commission voted to provide lumber and plastic for a rink. William Deguio has been in charge of the labor for this project. The hockey league has been organized by William Dee. Hopefully the weather will cooperate and make this project successful.

Respectfully submitted,
PRISCILLA CLARK

TREASURER'S REPORT

The Commission started 1973 with a balance of $327.00 on the check book and $18.42 in cash. With the amount alloted by the town and donations there was a total operating budget of $1995.52.

The largest expenditure was for the summer program costing $1250 in salaries and $180 for equipment and supplies. The Halloween party cost $212. Other lesser expenditures included scripts for a play $13.73; Senior Citizens luncheon, $11.35; advertisement, $5; and the exercise program, $30.25.

Self supporting programs sponsored by the Commission were tennis lessons, a trip to see "Godspell", and the summer Water Safety Program.

The balance of this year's budget has been put toward the construction of the ice skating rink.

Respectfully submitted,
NANCY A. PENNEY
Treasurer

BOARD OF ADJUSTMENT
1973 ANNUAL REPORT

The Board of Adjustment had a busy year acting on twenty one applications for appeals in the zoning and sign ordinances.

The Board set up an office in the Grace Daley House for their summer meetings, but will have to revert back to Town Hall for the winter months as the heating plant has not yet been installed in the Grace Daley House.

After much consideration it was voted by the Board, upon legal institution, to have a minimal charge of FIVE DOLLARS to applicants to defray the expenses that are incurred, such as: certified letters, legal notices in newspapers and postage.

Following is a list of appeals for variances and the action taken on them by the Board;

Eugene Cyr Wadleigh Point Road—addition to house—approved
David Gould—Little River Road—laundromat on Main St.—approved
Walter S. Clark & Sons Main St.—storage tank—approved
Mr.&Mrs. Arthur Welch Fourth St.—addition to house—approved
Nicholas & Kay Sarcione Second St.—addition to porch—approved

Charles & Josephine Dollof Main St.—carport—approved
John & Lorraine Fallon Third St.—garage—approved
New England Tel.&Tel. Co.—addition to existing on Bartlett St.—approved
Howard Edmonds Circuit Drive—sun deck—approved
Joseph H. Washburn Circuit Drive—carport—approved
Harry L. Delaney Wilders Grove—garage—approved
Wayne Rouleau Coopers Grove—addition to house—approved
Henry Goscink New Boston Rd.—barn shed—approved
Lionel J. LaFleur First St.—house addition—approved
Alfred Buccigrosso Duston Grove—open deck—approved
Thomas Keegan Cottage St.—storage shed—approved
Harry Clarke Church St.—addition to building & open porch on existing business — approved
Charles A. & Marie J. Starkey Third St.—storage shed—approved
Stuart A. Morash Cottage St.—swimming pool—approved
Clarence Pedersen Rockrimmon R.—utility shed—rejected
Neal Parker Danville Rd.—swimming pool—rejected
Charles F. Wilder Wadleigh Pt.Rd.—porch—approved
Emerson R.&Marie Teal 7th st.—two porches—approved

Respectfully submitted
HARVEY J. LAFAYETTE
Chairman, Board of Adjustment

KINGSTON POLICE DEPARTMENT 1973 REPORT

The Kingston Police Department responded to a total of 1129 calls in 1973, as compared to 860 calls in 1972. This represents an increase of 31% in a twelve month period. The Kingston Police Department responded to some 78 auto accidents and patrolled a total of 62,152 miles.

The Kingston Police Department now consists of twelve men with the emergency phone located at the Sheriff's Office in Exeter, N.H. The Kingston Police Department has the following staff: Neil R. Parker, Sr. Chief; Elected Officers Wayne E. Martin, and Harry E. Clarke Jr.; Constable, Donald E. Cook; Special Officers, George A. Korn, Frank Kervin, Christopher Garvey, Glenn Miller, David Conant, Harold H. Jillson, John Flanders, and Warren George.

The following is a break down of the types of complaints and frequency encountered in 1973.

Committed to State Hospital	2
Dog Complaints	82
Dog restraints issued	15
Dogs Destroyed	59
Escapees	2
Suspensions and Revocations	69
Firearms purchased by resident	22
State liquor permits	11
Warrants & Court Convictions	60
Juvenile Petition pending	8
Family Problems	31
Stolen Boats	2
Stolen Cars	6
Stolen Power Saw	0
Missing Persons	11
Runaways	6
Miscellaneous Complaints	350
Car Accidents	78
Breaks	15—7 solved
Petty Theft	5—4 solved
Vandalism	8
Bank Alarms	20(all false)
Airplane Accidents	0
Lock ups	26
Suspicious Vehicles	75
Drug Talks to Schools and Scouts	2
Rabid Bats	2
Drowning	1
Minors in Possession	0
Assault & Battery	2
Suicide	0
Grand Jury	5
Automobile Verification Titles	50
Deaths	0
Possession of harmful drugs	3
Bad Checks	18
Messages Delivered	45
Snowmobile Complaints	21

This year Federal Funds were employed to construct a police station, and federal monies were also used to purchase a second portable radio. Federal funds have been requested to procure one more additional four channel radio. As I stated last year some federal monies became available. They were for building a much needed Police Station. The amount received was $4,702.00 and the Town of Kingston contributed the labor of the police officers and townspeople valued at $1,085.00

While under my direction for the construction of the station special thanks for a great deal of work goes to Donald E. Cook, Constable for his great efforts in getting the station completed. Also thanks goes to many, many others for their assistance in getting the job done.

Additional federal monies were received amounting to $1,207.00 with a town contribution of $402.00. Total $1,609.00 for office furnishings.

The police can be reached on a 24 hour basis by calling 772-4716. I and all the officers thank the residents of Kingston for the fine support you have shown our local police.

Respectfully Submitted,
NEIL R. PARKER, SR.,
Chief

INVENTORY STOCK LIST

KINGSTON POLICE DEPT.

YEAR ENDING 1973

1 Beacon Ray Light	$ 80.00
1 Gen. Elec. Mobile 12 Volt Police Radio (W. George's vehicle)	250.00
1 Gen. Elec. Mobile 12 Volt Police Radio (D. Conant's vehicle)	250.00
4 Motorola 4 Ch. 12 Volt Mobile Police Radios	5,000.00
1 RCA dynameter type 12 Volt Police Radio	75.00
1 Police Radio donated by the King. Fire Dept.	25.00
3 Deputy revolving lights (blue)	30.00
3 Federal sirens	120.00
1 Motorola walkie-talkie radio	15.00
1 set peerless hand cuffs	10.00
18 Riot batons	10.00

18 Sets badges	270.00
1 Sam Brown belt & holster	8.00
1 38 Cal. Smith & Wesson revolver Ser.No.84351	25.00
1 All Purpose Finger print kit	100.00
1 Audio-hailer (prop. of King. Pol. Assoc.)	100.00
1 Portable 2 way radio (prop. of Kingston Pol.Assoc.)	75.00
10 Orange Traffic vests	20.00
100 Police Shoulder badges	50.00
3 Del Defenders and one holster	15.00
1 Kingston Pol. Dept. rubber stamp	1.50
35 Summons Books	75.00
1 Block of statement forms 3" thick	18.00
1 Block of blank sheets 1" thick	6.00
15 Kingston Pol. Dept. Check up slip books	35.50
3" block of time sheets	16.00
1" block forms (testing for blood alcohol)	10.00
1½" block forms (refusal to submit to blood or urine test)	13.00
1" block forms (operating after use of intoxicating liquor)	10.00
1" block report of unlawful trans. of alcoholic beverages	10.00
2 Electric Sirens	260.00
1 Comp. Scuba outift	360.00
3 Reversible raincoats	80.00
4 Wintercoats	280.00
1 Underwood Portable typewriter	60.00
1 4 drawer Lock-type file	60.00
75 White envelopes with ret. address	3.00
500 Sheets King. Pol. Dept. typing paper	8.50
Police Cruiser 1973 Ford 4DSED (Estimated Value)	2,475.00
TOTAL	$10,309.50

REPORT OF THE KINGSTON HISTORICAL MUSEUM

The Kingston Historical Museum closed for the winter on October 28, 1973 and will reopen in May or early June as weather permits.

We have had many loans and gifts this year making it interesting for those paying us a second visit. Especially noteworthy are a loan from the Mary Bartlett estate and $5.00 from a lady in California.

We would like to see more local interest in the Museum and volunteers for Sunday afternoons would be greatly appreciated.

We have had classes from the following: Holiday Kindergarten—Mrs. Elmer Larson leader assisted by Mrs. Alfred Carbone; Little River Kindergarten with Mrs. David Gould as leader assisted by some of the mothers; Forty-nine children from the Sweet Hill Kindergarten, Plaistow, N.H. under the leadership of Greta L. Shaw and Natalie Evans; Children from the Spring Hill Kindergarten—Jeanne Chabot Hall, leader, assisted by Mrs. Evelyn Demers; The fifth grade from Bakie School with their teacher Mrs. Martha Long assisted by Mrs. Donald Champion; The fourth grade from Bakie School—Miss Prudence Wood, teacher. Miss Elaine Cheney, chairman of the Museum committee, is always in attendance to explain the exhibits to the children.

We have had 148 visitors (exclusive of school children) from New Hampshire, Connecticut, Massachusetts, Maryland, Virginia, Florida, Pennsylvania, Vermont, Washington state, Canada, New Jersey, New York and South Dakota.

We acquired one room in the Daley House and are greatly in need of at least one more room.

We have increased the insurance on the Museum and with the burglar and fire alarm systems we feel we have a goodly amount of protection for the exhibits.

Recent loans and gifts have been made by Mr. and Mrs. Richard Meehan, Mr. Warren Bakie, Mr. Walter Modlick, Mr. and Mrs. Ralph Ordway, the Mary Bartlett estate, I.O.O.F. Lodge and Mr. Randall Hatch.

Many thanks to all who have taken such an interest in our project and to those who have helped us on Sunday afternoons.

Respectfully submitted,
GERTRUDE E.B. WILSON,
Secretary

KINGSTON HISTORICAL MUSEUM
TREASURER'S REPORT

1-1-73		214.07
Deposits-Donations and Flea Market, Insurance refund	273.96	273.96
		488.03
Expenses		
James Penney	26.20	
Haverhill Gazette	19.50	
Bartlett Insurance	200.00	
Total Expenses	245.70	245.70
Current Check-book Balance		242.33
Petty Cash on Hand		54.44
Savings Account Balance		891.94
Balance on Hand		1,188.71

EDWARD COWLES JR.
Treasurer

We have examined the accounts of the Kingston, N.H. Historical Museum on Jan. 23, 1974, and found them to be properly cast and vouched.

(s) ANDREW S. WIGHT
(s) ROBERT L. VINCENT

REPORT OF THE KINGSTON BI-CENTENNIAL COMMITTEE
Calendar Year 1973

The Committee consists of three members; Donald Champion and Charles W. Eastman, co-chairmen and Elaine Cheney, treasurer.

On December 18, 1973, the Committee met with the Regional Bi-Centennial Committee at Exeter. 1974 was declared "William and Mary Year" and a celebration for mid-October was scheduled.

At present a number of publications are being planned to commemorate Kingston's role in the Revolution. *New Hampshire Profiles* has requested a biographical sketch of Josiah Bartlett which is being written by Charles W. and Anne W. Eastman. A full length biography of Josiah Bartlett is being undertaken, based primarily on the collection of documents housed at the Bartlett Homestead and with the kind permission of Mr. and Mrs. Rodney Wilson. An edition of Levi Bartlett's memoir of his father is also being written as well as a brief history of Kingston during the colonial and revolutionary periods.

At last year's town meeting, the sum of $150.00 was appropriated for the Committee. To this date it has been unnecessary to expend monies from this fund, but it will in the future be used for printing and travel expenses.

The Committee looks forward to an exciting year of planning the events in honor of both Kingston and Josiah Bartlett and their roles in the American Revolution.

Moreover, the Committee is anxious to hear from people interested in becoming involved in preparations for the celebration, and invites all members of the community to help. Let's make the bi-centennial as exciting as the 275th anniversary celebration!

Respectfully,
CHARLES W. EASTMAN, JR.
Co-Chairman
Kingston Bi-Centennial Committee

KINGSTON PLANNING BOARD
ANNUAL REPORT – 1973

This report covers the work of the Planning Board as it was constituted prior to Town Meeting and the Board as reorganized after Town Meeting.

In January and February, hearings were held on proposals to increase lot sizes in Kingston to 80,000 square feet and to restrict building to one- and two-family dwellings in the Town. Both proposals were passed by ballot vote in the March elections.

Mrs. Doris Smith left the Board following the completion of her term in March. The Board reorganized as follows in March, 1973:

Bruce Sloan	1974
Steven Briggs	1975 Chairman
Alice Meehan	1976 Secretary
James Richard	1976
Linda Roberts	1977
Stanley Penny	1978
Bill Gates	1974 Selectman ex-officio

The Board again suffered a high turnover of members. During the year, Alice Meehan resigned and was replaced by J. Kenneth Fowler. James Jackson replaced Bruce Sloan and Eileen Nash took Linda Roberts' place on the Board as Secretary.

Due to the heavy work load of the Board, regular meetings were switched from Tuesdays to the first and third Thursdays of each month. Second and fourth weeks were used as workshops to establish zoning change proposals.

Joint meetings were held during the year with the Board of Adjustment and Selectmen to discuss appeals procedures; with the Conservation Commission to discuss zoning and subdivision regulations; with the Regional Planner, Jon Gilmore, for information the Region and State would provide on zoning and subdivision. In addition, Town Counsel, David Engel, spent time with the Board discussing our current ordinances and proposed changes. Cy Weeks, of the University of New Hampshire Cooperative Extension Service gave a presentation to the Board on the advantages and disadvantages of mobile homes and mobile home parks.

A total of 46 meetings were held in 1973. During the year 18 subdivisions were approved and 1 denied.

STEVEN BRIGGS, Chairman
EILEEN NASH, Secretary

ANNUAL REPORT OF THE KINGSTON FIRE DEPARTMENT

During 1973 your Fire Department has responded to a total of 259 Emergency Calls:

101 Ambulance Calls in town
87 Ambulance Calls out of Town
61 Fire Calls in Town
5 Mutual Aid Calls to Neighboring Towns
3 False Alarms
2 Bomb Scares

During the year the Firemen's Association contributed $3,000.00 to the Town. This money was earmarked for F.M. Mobile radios to be installed in trucks.

During the year, 13 firemen attended "State Fire School" training at Lily Pond and Meadowood. We also ran a local state training school in cooperation with the towns of East Kingston, Newton and South Hampton. The main subjects of this school were ladders and breathing equipment.

We continue to run our regular Monday evening training and familiarizing sessions. At the writing of this report, we have 71 active firemen.

Looking ahead to the 1974 Town Meeting, the Fire Wards and the firemen have an article in the Town Warrant requesting the amount of $25,000.00 to purchase a Pumper-Hose Truck. Due to the fact we have no town water system with hydrants, this truck will serve as a rural water supply system.

At the present, we are using the 1938 Diamond T Pumper for this purpose. During the late 1950's, we converted this truck to be a rural water supply pumper by installing a 500 G.P.M. (Gallons Per Minute) front pump, removing the water tank, and renovating the whole body behind cab to carry a large supply of hose.

At the present time, this truck carries 1500 ft. of 4" Hose and 2000 ft. of 3" Hose. It also carries the necessary fittings to use this hose properly.

Due to the 36 year old age of this 1938 Diamond T Chassis, we are becoming very skeptical of its continuing to be reliable. Reliability of fire equipment is rather important.

The Association purchased the pump for this new unit several years ago for the price of $2,000.00. It is presently

installed on the muster truck. If the Town votes "Yes" for this vehicle, the 1000 G.P.M. on the muster truck will be installed on the 1953 GMC Muster Truck. This vehicle will be able to carry 4500 ft. of 4" Hose on 2 large Powered Hose Reels.

This amount of 4" Hose would enable us to reach a water supply from any property in town. We are unable to do this with the amount of hose we now carry.

If the voters of Kingston approve this purchase, it will be from 1½ years to 2 years before this truck could be constructed and delivered to us. This would make the 1938 Diamond T close to 38 years old.

I certainly hope we will be able to purchase this truck so that we can continue to upgrade our Fire Department.

During the past year, the volunteer firemen have discussed whether to ask the Town for hourly pay or whether to stay unpaid volunteers. The final decision was that the men would much rather have good equipment to work with than to be paid.

I wish to again thank all the dedicated firemen and ambulance personnel for their many hours of service to our Town. I also wish to thank all others for donations of time and money to our common cause.

Respectfully submitted,
WILLIAM H. FRIEND,
Chief

KINGSTON FIRE WARDS' ACCOUNT

1973		Receipts	Expend.
Jan.1	Capital Reserve $829.23		
Jan.1	Bal. in Checking Account	$ 268.95	
Feb.13	Sale of Patches	9.00	
	Ambulance Fees	140.00	
	Rec. from Town	500.00	
	Simonds Memorial	12.00	
20	Moultons (Oil Dri)		4.80
21	State of N.H. (Amb. Lic.)		4.00
28	Dr. Wm. P. Clough,M.D. EMT Course		100.00
	Batchelder's Bookstore		9.33
Mar.12	American Knit Wear & Emb.—Flagpole Hdwre.		41.15
	Kingston Pharmacy		4.72
	John Osgood		14.82

17	Paul Fogarty—Stump removal		15.00
31	Kingston I.G.A.		10.73
Apr. 16	Rec. from Town	500.00	
	Simonds Fund	5.00	
	Ambulance Fees	140.00	
	Donations	75.00	
18	State of N.H. (Amb. Lic.)		1.00
19	R.E. Prescott Co. (Pipe)		17.94
20	N.H. Supply (valves & fit)		107.44
28	Custom Line Cabinets (Amb. Cabinets)		175.00
	County Amb.—Supplies		74.43
	Share Corp. (Clean Sup.)		53.10
May14	Bens, Inc.—Coats, Boots, etc.		216.25
	Conway Assoc.—Coats, Boots, etc.		342.41
	Buzzell's Grove—gas		7.82
	Kingston Pharmacy		26.40
	Ashmont Electronics		36.77
	Moore & Co.		4.59
	Stewart Bartlett (Lawn)		40.00
21	D.G. Admas (Car Ident)		45.20
	Harry Clarke (Machine Work)		6.00
25	R A Silva (welding)		4.00
28	John Gilman (Keys)		5.00
29	Rec. from Town	500.00	
	Ambulance Fees	175.00	
	Donations	72.50	
	Coat & Boot Deposit	25.00	
June4	Interstate Emerg. Unit		8.00
7	Deminie Mach. Co. — oxg.		17.00
11	Buzzell's Grove—gas		29.26
16	D.D. Bean & Son		381.91
16	Howe Fire Apparatus		90.00
20	Ambulance Fees	140.00	
	Donations	15.00	
July16	L. Prenaveau—floor wax		2.97
	Nuri Associates		205.40
19	V.F.W. Post 1088		10.00
27	Ambulance Fees	245.00	
	Rental of Fire Hall	10.00	

Aug.7	Chrikel's Grove—gas		11.46
13	Ambulance Fees	28.00	
	Rent of Fire Hall	10.00	
	Donation	10.00	
	Firemans Association	4,000.00	
14	Motorola Comm.		4,000.00
21	State of N.H. (Amb. Lic.)		17.00
30	Deminie Machine (oxg)		7.00
Oct.15	Ambulance Fees	130.00	
	Rent of Fire Hall	10.00	
	Donations	75.00	
Nov.1	Conway Assoc.		354.41
	John D. Osgood, Inc.		9.88
5	Kingston Pharmacy		47.18
6	State of N.H. (Amb. Lic)		5.00
8	Moore & Co.		20.61
12	John D. Osgood, Inc.		97.73
	Chrikel's Grove—gas		65.58
21	Moultons—oil dri		4.90
29	Kingston I.G.A.		9.90
Dec.17	Stuart Bartlett (lawn)		85.00
	Bruce Hawkes—gas		4.75
	J.Prenaveau—gas		2.00
	Bob Bennett—gas		5.50
	John Merrill—gas		6.25
	Don Cook—School		15.00
	Chris Garvey—School		10.00
	George Mayhew—School		10.00
	Brian Collins—School		5.00
	Bob Bennett—School		5.00
	Hy Hubbard—School		10.00
	Bob Durso—School		10.00
	Frank Fellows—School		5.00
	Oral Collins—School		5.00
	Bruce Hawkes—School		5.00
	Bob Wilbur—School		5.00
	Ron Guyette—School		5.00
	Stan Haywood—School		5.00
	Bo-Del—Printing		8.00

	Frank Fellows—lunch		12.68
	Burnham Cleaners		17.50
	Kingston I.G.A.		9.79
18	Ambulance Fees	305.00	
	Donations	175.00	
	Rent of Fire Hall	10.00	
	Refund Conway Assoc.	25.00	
31	Ambulance Fees	175.00	
	Donations	35.00	
	Coat & Boot Deposit	25.00	
	Refund of Coat & Boot Deposit		25.00
	Silva Iron Works		3.00
	Liberty Press		31.05
	Smith's Fire Equipment		64.00
	David G. Adams		54.40
	Chrikel's Grove—gas		40.82
	Moore & Co.		2.60
	The Ocean & Forest Products		41.49
	Ashmont Electronics		12.75
	Conway Associates		243.94
	Bens Uniform, Inc.		145.36
TOTALS		$7,845.45	$7,673.97

CASH ACCOUNT

Jan.1	Bal. in Petty Cash Acct.	30.78	
Feb.19	Coat & Boot Dep.	25.00	
Apr.4	Lunch State Training School		6.00
May3	Coat & Boot Dep.	25.00	
Aug.13	Ambulance Fee	7.00	
Oct.13	Coat & Boot Deposits	40.00	
Dec.31	Fire Est. Refill	5.00	
	Ambulance Donation	15.00	
	U.S. Postoffice		2.00
	TOTALS	$ 147.78	$ 8.00

SUMMARY AS OF DECEMBER 13, 1973

Balance in Checking Account	$ 171.48
Balance in Cash Account	139.78
Capital Reserve(Plais.Bk & Trust)	869.31

WILLIAM H. FRIEND
Treasurer

We have examined the account of the Fire Wards for the year 1973 and find them correct.

Jan. 23, 1974 ANDREW S. WIGHT
ROBERT L. VINCENT

KINGSTON CONSERVATION COMMISSION
ANNUAL REPORT

In 1973 the Conservation Commission attended various meetings with other Commissions and regional and state agencies to gain information to benefit our town.

We wish to thank you for your fine response to the questionaire circulated during March which was very successful in gaining the interests and ideas of the residents. We have analized and catergorized your answers and comments for future use.

The Commission met with the Planning Board during the year to discuss problems throughout the town. More joint meetings are planned for 1974.

We highly recommend that all departments work together towards adoption of a master plan outlining future goals of our town. Now is the time to protect our natural resource—water—before it is overcome by its No.1 enemy: pollution.

The Commission received the Ford Foundation grant and has been working on locating all town-owned land and preparing an inventory of its natural resources. Many thanks to Cindy Nadeau for spending many an hour at the Registry of Deeds. Upon final completion of this project, recommendations will be made to the Selectmen so that full use of the lands' potential can be attained. Our efforts in deed research will benefit preparation of the tax map.

In the fall the Commission sponsored a slide program "African Safrai" with Dr. Charles Bailey of Hampton Falls, N.H. Dr. Bailey showed slides of wildlife and conservation projects in Africa.

John Bakie constructed and placed into use a number of duck nests on Pow Wow River with the co-operation of the State Conservation Department.

Cindy Nadeau resigned in October due to the increasing number of meetings being held by the Regional Planning Board. Sorry to lose you Cindy.

We answered and investigated several complaints during the year, making recommendations for solution to the parties involved or notified the proper state or local authorities.

This past year the Webster family turned over a number of acres of land around Cedar Swamp Pond, just off Route

125, to the Society for the Protection of N.H. Forests to be known as the Gideon Clark Webster and Isaac William Chase Webster Wildlife and Natural Area. The Webster heirs have expressed a desire to see such activities as horseback riding, hiking, cycling and possibly snowmobiling in this area. The Conservation Commission would also like to see other areas in town set aside for this same purpose for the wildlife and natural beauty and recreational pleasure of the town's people.

Respectfully submitted,
FRED H. TEWSKBURY, JR.
Chairman

KINGSTON CONSERVATION COMMISSION FINANCIAL REPORT

Checking Account			
Jan. 5	Deposit	$250.00	
Feb.16	Newmarket Press—Survey forms		43.45
28	Harold Eddy—Dis. Survey		2.50
Mar.28	Fred H. Tewksbury, Jr.—Maps & Plastic overlay		6.00
Apr.11	Rock. Co. Reg. of Deeds-copies		17.00
May 3	Rock. Co. Reg. of Deeds—copies		7.50
June30	" " "		8.50
"	U.S. Postal Serv.—Box Rent		3 40
July 11	John Bakie—Lumber		18.00
25	Deposit	250.00	
25	Sears Roebuck—2 file cabinets		119.76
26	Dusty Decatur—Notebook		1.38
Aug. 13	Fred H. Tewksbury, Jr.—Sears file folders		14.30
13	Cindy Nadeau—Notebook & sup.		4.50
Sept. 8	M. Reed—Used Metal Desk		25.00
12	Forrest Decatur—Marker		1.18
TOTALS		$500.00	$272.47
	Balance in Checking Acct.	227.53	

SAVINGS ACCOUNT		
Ford Foundation Account	750.00	
Transfers to Checking Acct.		500.00
Interest Received	15.93	
Totals	$265,93	$ 500.00

We have audited the financial transactions of the Kingston Conservation Committee and find them correct.

ANDREW S. WIGHT
ROBERT L. VINCENT

VISITING NURSE REPORT

The Exeter Area Visiting Nurse Association is a Community Health Service providing skilled nursing care on an intermittent basis and physical therapy to patients in their home. Service is provided by registered professional nurses and a registered physical therapist experienced in public health. Care is provided through orders from each patient's physician.

The nurse gives treatments such as changing surgical dressings, hypodermic injections, etc. She assists with the rehabilitation of persons (of all ages) handicapped by arthritis, heart trouble, diabetes, cancer, stroke, mental illness, accidents, and similar conditions. The nurse instructs designated persons to give needed care between nursing visits, and teaches families and individuals good nutrition and understanding of special diets; she advises new and expectant mothers in the care of themselves and their babies; provides tuberculosis and pschychiatric follow-up and refers, when appropriate, to other agencies. The physical therapist evaluates, establishes, and /or carries out a program to return the patient to his maximum abilities.

The Association provides the services of a Home Health Coordinator to the Exeter Hospital, who assists in planning for the necessary care required for the patient to return to his home.

A Well Child clinic, sponsored by the Association and the Division of Public Health, is held monthly, and provides physicals, immunizations, and well child care to eligible children.

A total of 586 nursing and therapy visits were made to nursing and therapy visits were made to 100 individuals in Kingston. A total of 14 families with 23 children were served at the Well-Child Clinic, Exeter, N.H.

Information or service may be obtained by calling the VNA office between 8:00 and 4:00, Monday thru Friday at Prospect Avenue, Exeter, N.H. Phone 772-2981.

MRS. DENA SNOW R.N.
MRS. MARGARET HAMEL R.N.
Representatives from Kingston
Board of Directors
Exeter Area VNA

BIRTHS RECORDED IN THE TOWN OF KINGSTON, N.H. FOR THE YEAR ENDING DECEMBER 31, 1973

DATE		PLACE OF BIRTH	NAME OF CHILD	NAME OF FATHER	MAIDEN NAME OF MOTHER
Jan.	1	Haverhill, Mass.	Dawn Eleanor Briggs	David R. Briggs	Ruth M. Fowler
	4	Exeter, N.H.	Elvis Mark Perez-Andujar	Natividad Perez-Andujar	Marie Louise George
	8	Haverhill, Mass.	Jennifer Ann Morse	Edward F. Morse	Judith A. Farrar
	11	Exeter, N.H.	Brendon Reed Davis	John Reed Davis	Patricia Anne Marr
	14	Haverhill, Mass.	Paul Robert Pratt	Robert P. Pratt	Donna M. Eicher
	15	Exeter, N.H.	Christopher Justin Prenaveau	Leo Mark Prenaveau	Kathy Lynn Alberts
	18	Exeter, N.H.	Kevin William Blood	Barry Michael Blood	Susan Jean Sanborn
	19	Exeter, N.H.	Lara Kathryn Boulay	Richard Paul Boulay	Judith Anne Vernon
	24	Exeter, N.H.	Dianne Madeleine Emerson	David McRobbie Emerson	Ginette Tuxbury
	30	Exeter, N.H.	Amy Rebecca Cowles	Frederick Mills Cowles	Merlene Janice Noyes
Feb.	5	Exeter, N.H.	Julie Ann Martin	Wayne Elmer Martin	Geneva Marie Hill
	7	Exeter, N.H.	Karrie Lyn Nason	Freeman Elvin Nason	Regina Ielene Verville
	13	Exeter, N.H.	Vincent Travis Eversole	Russell J. Eversole	Diane Joyce Brockelbank
	14	Haverhill, Mass.	Herbert Willard Turner	Herbert W. Turner	Rose M. LeSage
	21	Exeter, N.H.	Tracey Lee George	Louis Warren George	Deborah Kay Bilodeau
	23	Haverhill, Mass.	Jessica Ann Glidden	Raymond F. Glidden	Shirley E. Davis
	26	Haverhill, Mass.	Brian Michael Dick	Wayne A. Dick	Vickie A. Chabot
Mar.	1	Haverhill, Mass.	James Richard Seaver	Bertram A. Seaver	Darlene L. Waldron
	17	Woburn, Mass.	Erik Robart Thorstensen	Lee Theodore Thorstensen	Janet Marie Verrier
	27	Haverhill, Mass.	Clifton James White	Charles R. White	Martha L. Bird
	28	Exeter, N.H.	Gerald Robert Jome'	Robert Gabriel Jome'	Patricia Ann Doyle
Apr.	1	Exeter, N.H.	Wade Curtis Durgin	David Leon Durgin	Jacqueline Dorothy Brockelbank
	6	Haverhill, Mass.	April Rose Samoisette	Robert K. Samoisette	Lynda L. Rose
	17	Exeter, N.H.	David Alan Flanders	John Walter Flanders	Dorothy Joanne Littlefield
	25	Exeter, N.H.	Stacey Briggs	Charles Steven Briggs	Sheila Ann Robinson
May	4	Exeter, N.H.	Catherine May Carruthers	Marcel Martin Carruthers	Geraldine Lothaire Aborn
	8	Haverhill, Mass.	Amanda Bliss Knost	Peter N. Knost	Joan P. Cole
	13	Exeter, N.H.	Courtney Adams Campbell	James Phillip Campbell	Judith Anne Adams
July	11	Exeter, N.H.	Ralph Paul D'Amelio II	Paul Ralph D'Amelio	Terri Ann Haywood
	18	Exeter, N.H.	Joseph Peter Caraluzzi, Jr.	Joseph Peter Caraluzzi, Sr.	Jean Ruth Andersen
	30	Boston, Mass.	John David Gates	Billy Lee Gates	Amy Magnusson

Aug.	13	Exeter, N.H.	Jeffrey Robert Hart	Robert Alan Hart	Susan Pemela Clark
	15	Portsmouth, N.H.	James Joseph Capeless	John Edward Capeless	Janice Marie O'Brien
	15	Portsmouth, N.H.	Edward Thomas Capeless	John Edward Capeless	Janice Marie O'Brien
	16	Haverhill, Mass.	Matthew James Smith	James F. Smith	Joyce L. Raymond
	17	Exeter, N.H.	Michael John Wichroski	John Francis Wichroski	Mary Anne Freeland
	17	Exeter, N.H.	Alison Marie Wichroski	John Francis Wichroski	Mary Anne Freeland
	26	Portsmouth, N.H.	Calvin William Eaton, Jr.	Calvin William Eaton	Michele Priore
	29	Haverhill, Mass.	Stacy Lynne Gray	William C. Gray	Pamela L. Pizar
Sept.	5	Haverhill, Mass.	Lori Beth Gardenour	Larry L. Gardenour	Diane Leslie
	25	Exeter, N.H.	Christopher Matthew Estes	David Arnold Estes, Sr.	Lorraine Lana Day
Oct.	19	Haverhill, Mass.	Jason Richard Young	Joseph R. Young	Kathleen R. Colby
	21	Exeter, N.H.	Erik Arthur Schreiner	Richard James Schreiner	Beverly Elaine Smith
Nov.	12	Exeter, N.H.	Aaron Jessen Alberts	Alan Jay Alberts	Cynthia Joy Wagler
	19	Exeter, N.H.	Scott Allen Clyde Adams	Clyde Allen Adams	Wendy Hart
	19	Haverhill, Mass.	Kerry Lee Ardis Mansfield	Robert R. Mansfield	Ardis L. Vadeboncoeur
	26	Portsmouth, N.H.	Diane Brett Pelletier	Joseph Adrian Pelletier	Judith Lyman
Dec.	4	Haverhill, Mass.	Shelley Lee Bradshaw	John D. Bradshaw	Virginia L. Bourdelais
	19	Haverhill, Mass.	Shane Patrick Malynn	John P. Malynn	Sandra L. Greene
	20	Haverhill, Mass.	Catherine Mary Downs	James R. Downs	Mary Anne Edwards
	29	Haverhill, Mass.	Lee Ann Gauthier	David A. Gauthier	Marueen J. Donovan

MARRIAGES RECORDED IN THE TOWN OF KINGSTON, N.H. FOR THE YEAR ENDING DECEMBER 31, 1973

DATE		NAMES OF BRIDE & GROOM	RESIDENCE OF EACH	PLACE OF MARRIAGE	MARRIAGE OFFICIAL
Jan.	7	Jeffrey Leland Willson	Kingston, N.H.	Kingston, N.H.	Dr. Peter Noel Knost
		Jane Harris Woodbury	Kingston, N.H.		Minister
	26	Robert Donald Martin	Kingston, N.H.	Kingston, N.H.	Bettie C. Ouellette
		Janet Thayer Drury	Kingston, N.H.		Justice of the Peace
	26	Bernard Henry White III	Lynn, Mass.	Kingston, N.H.	Bettie C. Ouellette
		Irene Rose Malo	Lynn, Mass.		Justice of the Peace
Feb.	22	David Leon Durgin	Kingston, N.H.	East Kingston, N.H.	Roger E. Brown
		Jacqueline Dorothy Brockelbank	Kingston, N.H.		Pastor
Mar.	2	Carl Hazen George, Jr.	Kingston, N.H.	Newton, N.H.	Hugh C. MacLean
		Carolyn Hannelore Henecke	Newton, N.H.		Minister
	3	David Paul Devost	Kingston, N.H.	Kingston, H.H.	Dr. Peter Noel Knost
		Lynda Carol Senter	Kingston, N.H.		Minister
	17	Michael Joseph Rossetti	Haverhill, Mass.	Newton, N.H.	Fr. Richard Vickery
		Lorraine Theresa Nichols	Kingston, N.H.		Priest
	18	Joseph Peter Caraluzzi	New York, N.Y.	Kingston, N.H.	Dr. Peter Noel Knost
		Jean Ruth Andersen	Kingston, N.H.		Minister
	24	Robert Edmond Desrosiers	Nashua, N.H.	Windham, N.H.	Robert C. Higgins
		Patricia Ann Griffin	Kingston, N.H.		Minister
	24	William Dunn Dame	Fremont, N.H.	Kingston, N.H.	H.A. Hubbard, Sr.
		Nancy Lee Friend	Kingston, N.H.		Justice of the Peace
Apr.	6	Joseph James Norris, Jr.	Kingston, N.H.	Portsmouth, N.H.	P.E. O'Donnell
		Susanne Marie Michaud	Brentwood, N.H.		Justice of the Peace
	28	Dennis James Taylor	Atkinson, N.H.	Plaistow, N.H.	Henry K. Mook
		Carol Ann Greenlee	Kingston, N.H.		Minister
May	5	Paul Joseph Kanaly	Belmont, Mass.	Kingston, N.H.	Fr. Richard Vickery
		Mary Virginia Morse	Kingston, N.H.		Priest
	5	Andrew Russell Thompson	Exeter, N.H.	Exeter, N.H.	Stanley Bonzkiewicz
		Kerry Ellen Rowe	Kingston, N.H.		Minister
	12	Alan Harris Drury	Kingston, N.H.	Fremont, N.H.	Donald C. Stanchfield
		Judy Irene Johnson	Fremont, N.H.		Justice of the Peace
	20	Neil Robert Parker, Sr.	Kingston, N.H.	Kingston, N.H.	Dr. Peter Noel Knost
		Brenda Jean Pruitt	Kingston, N.H.		Minister

	26	Glenn Perley Miller	Kingston, N.H.	Kingston, N.H.	H.A. Hubbard, Sr.
		Pamela Jeanne Hamilton	Bradford, Mass.		Justice of the Peace
June	3	Roy Scott Sykes, Jr.	Kingston, N.H.	Plaistow, N.H.	William S. Wade
		Kathy Joan Pool	Kingston, N.H.		Priest
	22	Louis Proto	East Boston, Mass.	Kingston, N.H.	Wendell J. Irvine
		Judith Joanne Marr	Conway, N.H.		Minister & J.P.
	29	Bruce Colby Brouillette	Kingston, N.H.	Plaistow, N.H.	Clara B. Shaw
		Nancy Jean Sanders	East Hampstead, N.H.		Justice of the Peace
July	10	Richard Hayden Tibbetts	Everett, Mass.	Kingston, N.H.	Elizabeth G. Waitt
		Janet Violet Edwards	Haverhill, Mass.		Justice of the Peace
	14	Michael Bernard Robie	Kingston, N.H.	Exeter, N.H.	Everett R. Scrutom
		Nancv Juanita Hall	Exeter, N.H.		Minister
	28	Stewart Harold Thorner	Kingston, N.H.	East Kingston, N.H.	Edith M. Helme
		Cindy Lee Phillips	Sandown, N.H.		Justice of the Peace
Aug.	4	Albert Leonard Lanseigne	Kingston, N.H.	Newton, N.H.	Fr. Richard Vickery
		Kathryn Jean Ames	Kingston, N.H.		Priest
	4	Gary Wayne Kothe	Amherst, Ohio	Kingston, N.H.	Dr. Peter Noel Knost
		Kathryn Irene Burtt	Kingston, N.H.		Minister
	10	William Daniel MacLeod	Kingston, N.H.	Kingston, N.H.	Bettie C. Ouellette
		Wendy Anne Gallant	Kingston, N.H.		Justice of the Peace
	10	Patrick John Marcoux	Newton, N.H.	Kingston, N.H.	George C. Fisher
		Lucinda Jill Clark	Kingston, N.H.		Clergyman
	11	Robert Christopher Griffin	No. Hampton, N.H.	No. Danville, N.H.	John R. Wood
		Nancy Jane Cheney	Kingston, N.H.		Minister
	19	Robert Louis Crafts	Kingston, N.H.	Seabrook, N.H.	Morris H. Stevens, Jr.
		Gloria Joyce Drury	Kingston, N.H.		Pastor
	25	Howard Francis Richards, Jr.	McGuire AFB, N.J.	Kingston, N.H.	Everett R. Scruton
		Catherine Diane Buswell	McGuire AFB, N.J.		Minister
	26	Ralph Temple Dutton	Kingston, N.H.	Kingston, N.H.	Dr. Peter Noel Knost
		Stephanie Karen Springer	Kingston, N.H.		Minister
Sept.	14	Charles Dummer Noyes	Ipswich, Mass.	Plaistow, N.H.	Henry K. Mook
		Ruth Mildred Pickul	Ipswich, Mass.		Minister
	15	James E. Stevens	Kingston, N.H.	Newton, N.H.	Clyde M. Martin
		Laura R. Irvine	Newton, N.H.		Clergyman
	15	James Michael Gilroy	Lynn, Mass.	Kingston, N.H.	George C. Fisher
		Dorothy Lisa Jenkins	Lynn, Mass.		Clergyman

	21	George Morrill Sawyer	Exeter, N.H.	Hampton Falls, N.H.	Herbert N. Lovemore
		Nancy Faye Nigro	Kingston, N.H.		Minister
Oct.	5	David Brent Whitford	Plaistow, N.H.	Plaistow, N.H.	Clara B. Shaw
		Susan Virginia Griffin	Kingston, N.H.		Justice of the Peace
	13	Maurice Glendon Simonds	Kingston, N.H.	Kingston, N.H.	George C. Fisher
		Eleanor Waitt	Kingston, N.H.		Clergyman
	20	Frank Edward Devlin II	Atkinson, N.H.	Newton, N.H.	Fr. Richard Vickery
		Donna Jean Durgin	Kingston, N.H.		Priest
	27	Frederick Michael Gilbert	Hampstead, N.H.	Kingston, N.H.	Vinton B. Bowering
		Susanne Dawn Winslade	Kingston, N.H.		Clergyman
Nov.	10	Marshall Richard Chapman	Atkinson, N.H.	Newton, N.H.	Fr. Richard Vickery
		Corinne Ann Ivas	Kingston, N.H.		Priest
	10	Kenneth H. Dame	Kingston, N.H.	Fremont, N.H.	Mary A. Anderson
		Joanne L. Murley	Fremont, N.H.		Justice of the Peace
	16	Walter Grantly Carter, Jr.	Kingston, N.H.	Newton, N.H.	Fr. Richard Vickery
		Donna Marie Gill	Kingston, N.H.		Priest
	22	Frederick Gardner Hagen	Merrimac, Mass.	Kingston, N.H.	H.A. Hubbard, Sr.
		Mildred Frances Nolan	Merrimac, Mass.		Justice of the Peace
Dec.	15	William Robert Thurlow	Kingston, N.H,	Newton, N.H.	Wendell J. Irvine
		Deborah Ann McGlew	Kingston, N.H.		Minister & J.P.

DEATHS RECORDED IN THE TOWN OF KINGSTON, N.H. FOR THE YEAR ENDING DECEMBER 31, 1973

DATE		PLACE OF DEATH	NAME OF DECEASED	AGE	NAME OF FATHER	MAIDEN NAME OF MOTHER
Jan.	6	Exeter, N.H.	Effie Prentiss Gibson	93	Frank H. Gowell	Elvie E. --
	16	Brentwood, N.H.	Frances J. Smith	92	William McAndrew	Annie Reyno
	16	Exeter, N.H.	David D. Chase	73	Frank W. Chase	---- Poore
	28	Exeter, N.H.	Doris Hilda Simonds	59	George I. Rand	Hilda Foisy
Feb.	7	Epping, N.H.	William Allan Marple	81	William Marple	Harriet E. Rounds
	8	Brentwood, N.H.	Mabel L. Cronk	76	Thomas H. Williams	Louisa Follet
	11	Haverhill, Mass.	Alice Boyle	59	Edward Walling	Alice Burke
Mar.	5	Exeter, N.H.	Ralph Durkee	66	Arthur Durkee	Cassie Stoddard
Apr.	3	Exeter, N.H.	Joseph Henry Benoit	86	John Baptiste Benoit	Rose Chausse
	10	Exeter, N.H.	Effie Belle Brown	86	Andrew Quero	Mary---

	12	Exeter, N.H.	Isabelle Lee Jervis	71	Frederick Martin Day	Ruth Magoon
	21	Kingston, N.H.	Henrietta Wood Blois	90	George Wood	Henrietta Sawyer
May	15	Kingston, N.H.	Peter Walls	89	Peter Walls	H.S. McKenzie
	21	Exeter, N.H.	Elmer John Larson	68	Charles O. Larson	Anna Johnson
June	1	Exeter, N.H.	Ferris Renwick Clements	69	Robert Clements	Jennie Little
	2	Exeter, N.H.	Ethelyn Swain Bakie	92	James Swain	Evelyn Swain
	26	Danville, N.H.	Henry Clinton West	72	Walter West	Ruth Nason
July	10	Manchester, N.H.	Aaron James Miller	75	Anthony Miller	Mary Nadeau
	6	Newburyport, Mass.	Ernest Milton White	74	--	--
	14	Brentwood, N.H.	George Steven Bishop, Jr.	52	George S. Bishop, Sr.	Helen E. Crawford
	16	Exeter, N.H.	Anna Belle Swett	88	Samuel Winslow	Julia Merrow
	21	Manchester, N.H.	Carl Hazen George	41	Walter George	Inez Tewsbury
	30	Exeter, N.H.	Miner Ellsworth Ballard	89	Frank E. Ballard	Frances Curry
Aug.	8	Kingston, N.H.	Cora I. Grant	81	Wesley Bishop	Laura Peasley
	15	Exeter, N.H.	Lillian Ames Hebert	88	Arthur Ames	Natalie Virgin
	16	Exeter, N.H.	Ida P. Carrick	63	Frank Kollack	Mary Murphy
Sept.	15	Kingston, N.H.	Ethel Virginia Mayo	83	Herbert Thayer	Gertrude --
	28	Exeter, N.H.	Irving Waldo Nason	82	Albion Nason	Anna Page
Oct.	6	Exeter, N.H.	Reginald L. Goodwin	51	Daniel L. Goodwin	Amanda Clucher
	6	Kingston, N.H.	Edith M. Maguire	77	William H. Locke	Louise Estella Pierce
	11	Exeter, N.H.	Helen Niles Pray	81	Fred Niles	Ella B. Peaslee
	30	Kingston, N.H.	Addie Dorothy Huntress	91	William Cooper	Ann Gilman
Nov.	2	Exeter, N.H.	Ernest Prescott Bragdon	77	Fred Bragdon	Emma Prescott
	7	Haverhill, Mass.	Louis B. Whitney	65	William O. Whitney	Lena I. Bird
	30	Exeter, N.H.	Frederick L. Sewell	71	Aaron Sewell	Catherine Tully
Dec.	16	Kingston, N.H.	Michael F. Moroni	17	Faust Moroni	Irene Underwood
	20	Exeter, N.H.	James Thomas Tobin	77	Patrick Tobin	Mary Shea